Mothers!! Read Special Announcement on Page 4

Richmond Record-Herald

VOLUME XXV—THIRTEENTH YEAR. RICHMOND, CONTRA COSTA COUNTY, CAL.—WEDNESDAY, JUNE 17, 1914 NUMBER 129.

KNOWLAND IS GREETED BY HUNDREDS

CITIZENS OF RICHMOND ALL TURN OUT AND DO HONOR TO CONGRESSMAN

Honorable Joseph R. Knowland, candidate for United States Senator, addressed an audience at the Lincoln Grammar school last night. The house was packed, and the reception enthusiastic.

Perhaps even greater approval was accorded Mrs. Knowland at the conclusion of a ringing speech she made. Vividly and remarkably she pictured the valiant fight being waged by women of the United States for suffrage. Right or wrong, she thought, women of this country have manifested their ability to take part in the struggles for good government.

Mr. Knowland's address was confined almost entirely to the history of the congressional legislation which made possible the gigantic undertaking of Richmond's inner harbor. He was modest in his recital of his own part, although his loyal earnestness with which he has constantly furthered the interests

(Continued on Page Five.)

HELP! HELP!! HELP!!! KIDDIES STORM RECORD-HERALD

Children stormed the office of the Record-Herald yesterday afternoon.

"Can we have a horn and a cricket?" they asked.

After the appearance of the noise makers on the streets the polite question grew into a matter of fact demand.

And today, although more than a thousand of them were distributed by the Knowland committee, the demand does not grow less, although the supply was exhausted yesterday.

The members of the staff found it a hard job today to tell the little people that there was "nothing more doing."

WARREN M'BRYDE WILL ATTEND BIG TOURIST MEETING

Tourist Association Campaign Will be Launched at Meeting In Berkeley Saturday

The meeting next Saturday evening in Berkeley of representative men from all the bay and river counties will formally launch the campaign of the Tourist Association. Some 150 delegates of commercial, civic and business organizations and a score of supervisors have sent notices of their intention to be present. Half a dozen members of the San Francisco Board including Supervisors Hayden, Nolan, Suhr, Power, Kortick, and Murdock, have accepted an invitation to take part in the meeting. Among the other supervisors are Roberts and Abbott of Monterey county, Bruck of Napa, Brown and McBain of San Mateo, Foss and Mullins of Alameda, Mattison of Santa Cruz and McBryde of Contra Costa.

The members of the Sacramento City Commission will also attend. The San Francisco Chamber of Commerce, the Commercial Club, Real Estate Board, Downtown Association and Advertising Association of San Francisco will send over a big delegation.

Among the speakers will be ex-Governor Pardee of Oakland, Frank H. Powers of Carmel and Mark Daniels, the newly appointed Superintendent of National Parks. The visitors will be met at the Berkeley stations of the Southern Pacific and Key Route at 4 P. M. with a string of automobiles.

PRETTY BRIDE CLAIMED BY TIMMONS

WEDDING CULMINATED A LOVE AFFAIR WHICH BEGAN IN SHOW HOUSE

Miss Minnie Sullivan, a pretty Chicago girl, a niece of Night Superintendent A. C. Chiles, of the Standard Oil refinery and cousin of Mrs. J. H. O'Rourke, at an early hour this morning became the bride of Manager William Timmons of the Richmond theatre.

The ceremony was performed in the auditorium of the Lincoln grammar school, the couple being attended by Miss Kate O'Rourke and Billy Helms.

Following the marriage the couple were rushed into a waiting automobile and whizzed to the home of Mrs. O'Rourke where an elaborate wedding breakfast was served following which the guests and the newlyweds spent the day in dancing.

The marriage today of Miss Sullivan to William Timmons was the culmination of a short love affair that had its beginning at the local show house when Miss Sullivan, behind her glass screen in the ticket office, was courted from the outside by the manager who soon fell a victim to Cupid's darts.

The couple are planning to take a short honeymoon to the southern part of the state some time during the coming month, returning from which they will take up their residence here.

HEAFY FUNERAL TO BE HELD TOMORROW

The funeral of William Heafy, well known contractor of San Francisco, who has been doing work in Richmond for the city, who died on Sunday night, was held today across the bay.

GOLDEN SHOWER FOR BABIES

THE RECORD-HERALD TO GIVE AWAY COIN—EVERY BABY IN RICHMOND AND VICINITY IS ELIGIBLE TO GET INTO THE RUNNING AND GATHER GIFTS

Whose is the best loved baby in Richmond? Whose baby can lay claim to the fact that it has the largest circle of friends? Showers of gold and other valuable prizes are hanging over the heads of the little tots of Richmond and vicinity who are best loved by their mothers, fathers, relatives and friends. It has been often said, and truly so, that no section of the country is more populated with pretty and popular babies than is Richmond. The Record-Herald hopes to prove to the satisfaction of everyone that this is true. This should really be a source of pardonable pride on the part of every parent as well as every friend and relative of every little youngster in Richmond.

With this issue the Record-Herald inaugurates a novel baby campaign, and elsewhere in this issue will be found a full page announcement, with the plans and other information regarding what the Record-Herald proposes to do for the little folks of Richmond. The Record-Herald is going to find out which is the most popular among the many hundred of youngsters in this city who never inflict their crying selves upon their tired fathers at midnight, who can quote from the "Aenid" of Virgil at the age of five, and who are always healthful and contented.

The Record-Herald is going to give away a large array of dandy prizes, just the kind that baby will want, and it is also the intention of the Record-Herald to award every little active contestant in this popularity campaign a prize. Any first-time papa will admit that he has the finest baby in the world, but his married friends make allowances, and point out the better traits of their own "pride and joy" when they

(Continued on Page Five)

WOMAN TAKEN ILL WHILE ON TRIP

CHIEF OF POLICE OF KANSAS TELEGRAPHS OF ILLNESS OF MRS. J. A. BUTLER

A telegram was received by Chief of Police Arnold late today from Chief of Police T. P. Fahive of Kansas City, stating that Mrs. J. A. Butler, residing at 203 Alvarado avenue, Richmond, had been taken suddenly ill on a train bound from that city to Buffalo, New York, and had to be removed to a hospital in that city.

Mrs. Butler, who is the wife of a well known electrician at the Standard Oil refinery, left here several days ago, accompanied by her son, George, for a trip to the home of her relatives in New York.

The telegram received by Chief Arnold was delivered to Butler today who stated he had also received one from the hospital physician stating that the condition of his wife was not very grave, being mainly a nervous breakdown.

Although the telegram did not state the full facts of the case, Butler is expecting a letter some time this evening which will give more particulars in regard to his wife's condition.

HEAVY PLATE FALLS FROM TANK ON MAN

Antone Valencia Has Foot Crushed When Iron Plate Falls While He is Working

Antone Valencia, employed in the boiler shops at the oil refinery and residing on Twelfth street, was severely injured at a late hour this afternoon when a heavy iron plate which he was assisting to put in place at the top of a high tank fell and crushed his foot.

The man's injuries were of such a precarious nature that he was rushed to the offices of Dr. C. L. Abbott where prompt attention was given him.

City Attorney Hall was today in conference with members of the school board with regard to the proposed sale of the school bonds to the city of Richmond. The matter is to come before the council next Monday night.

LEAGUERS WILL LEAVE FOR MT. HERMON SUNDAY

Twelve Delegates Will Represent Epworth League of This City at Convention This Year

On next Monday afternoon a delegation of members of the Epworth League of the Wesley Methodist church will leave for Mt. Hermon in the Santa Cruz mountains. The delegation which will convene at Mt. Hermon this year will probably be one of the largest that has met in many years.

Those who will compose the Richmond party are as follows: Miss Minnie Smith, Miss Mabel Smith, Miss Lora Ford, Miss Minnie Jones, Miss Irma Dearborn, Miss Katheryn Frymire, Miss Stella Shoemaker, Geo. Garrard, Harold Garrard, Will Hoskings, Harold Smith and Holloway Jones.

DE LAVEAGA IN WATER DISPUTE

Warrant Not Yet Served. Is Charged With a Misdemeanor

Complaint was issued yesterday afternoon by S. E. G. Sessions, representing the People's Water company before Judge John Roth, against Edward De Laveaga, the San Francisco capitalist, charging him with having polluted the waters of the water shed at the upper canyon of San Pablo creek. De Laveaga is charged with a misdemeanor.

(Continued on Page 8)

NO HAM FOR TWO THIEVES ARRESTED

Brennan and Ryder Work Clever Theft, Except That They Are Caught

Charged with petit larceny Albert Ryder and Thomas Brennan are to appear this afternoon before Judge William Lindsey for trial. The two men are accused of having stolen a ham from the back porch of the kitchen of the California House, at 1716 Macdonald avenue, and also of having appropriated a keg of beer from Raspieller's brewery.

Ryder, who admits that he is only just out after having served a thirty-day term in San Francisco for vagrancy, and Brennan, thought that the ham looked good. Ryder engaged the cook in conversation. The various culinary arts were discussed at sufficient length to allow Brennan to gather in the ham.

And now the men are in jail. They will have no ham today. It is not on the prison bill of fare today.

SON ARRIVES AS MOTHER DIES

After traversing nearly half the American continent from his home in Winnipeg, Canada, Arthur Clark arrived in this city today a few minutes following the death of his mother, Mrs. Rebecca Clark, at the Craven hospital.

Mrs. Clark was 69 years of age and was a native of England, having come to this city about two years ago, at which time she took up her residence at 932 Seventh street.

A few days ago she was taken suddenly ill, immediately following which she sent a telegram to her son. But owing to her advanced age and sickness Mrs. Clark was unable to stave off the hand of death until the arrival of her son.

The remains were taken in charge by E. B. Smallwood from whose undertaking parrors the funeral will be held the latter part of this week.

FIRE CHIEF CANDIDATES

Several candidates have filed applications for the prospective positions of chief of the fire department if such appointment is to be made. Prominent among the applicants, it is understood, are Leland S. Higgins, C. B. Evans and R. F. Paasch. The matter will probably come before the committee of the whole of the city council in session tonight.

However, there are several other candidates some of whom are circulating petitions among residents and business people of the city. There is understood to be one especially strong candidate, who is considered a likely dark horse.

General details for the improvement of the fire department is to come before the councilmen tonight, and the report of J. B. Willis will be heard as to definite propositions for the proposed consolidation of departments Numbers 3 and 4, and for the future pay of the members of the entire department.

A BANK ACCOUNT is your business partner, helping you by association, adding to your reputation, assisting you by system, keeping track of your funds, checking your expenditures and helping you in countless other ways to place you on a basis of thrift, order and knowledge that you must have to succeed.

RICHMOND SAVINGS BANK
SAVINGS
LOCATED WITH
FIRST NATIONAL BANK
COMMERCIAL
MACDONALD AT SIXTH STREET

GLASSWARE
Of All Kinds FOR All Occasions
At Prices You Have Learned Are the Lowest
Warranteed Garden Hose, 9c a foot
Garbage Cans
Window Screens
WE RENT PUNCH SETS AND DISHES
RED FRONT VARIETY STORES
F. L. ROLLER, Prop.
MACDONALD AT 11th ST. Phone Richmond 958

ANNOUNCEMENT
REALIZING the necessity for a high quality cigar of uniform blend, which must be maintained in order to satisfy the critical smoker, we have become stockholders, and secured the agency for the
TAMPA-CUBA CIGAR CO.—One of the Largest Factories in Tampa, Flor.
TAMPA is the largest clear Habana manufacturing city in the world, making more Habana Cigars than Key West and Habana combined. In Tampa climatic conditions are ideal for the manufacture of cigars.
SANITATION is the by-word of this factory and we are assured that strict sanitary rules are exercised. Result: A pure, clean smoke free from unhealthy element.
WE GUARANTEE, by having the agency, uniform high quality, besides affording our patrons Habana cigars fresh from the factory in all their savory aroma and sweetness. All standard shapes and sizes, 5¢ to 16¢ each. We Commend Their Trial Today!
Community Drug Co. PHONE 500 4th & Macdonald

Richmond Record-Herald

Published Every Afternoon Except Sundays and Holidays by the Record-Herald Company
Main Office, Sixth Street near Macdonald. Telephone Richmond 70
Branch Office, 11 Park Place Telephone Richmond 216

FRANK HULL.....Managing Editor
F. J. HULANISKI.....Editor
G. E. MILNES.....Business Manager
J. A. LONG.....Advertising Manager

SUBSCRIPTION RATES:
One Year.....$4.00 Six Months.....$2.00 One Month, by Carrier.....40c

Entered at the Postoffice at Richmond, California as second-class matter

INDEPENDENT DEMOCRATIC — Official Paper of the City of Richmond

Editorial Department

"To Observations Which Ourselves We Make, We Grow More Partial, for the Observer's Sake."

"PLAYING THE GAME"

We believe that there is more honor, honesty and integrity now days in most everything than there used to be, even in our time, when men were less enlightened and less broad-minded than they are today, but politics seems to be about the very last thing to absorb this levening process. Speaking politically, and of politicians, how frequently do we hear the remark that this man or that is simply "playing the game." And it is indeed too true. Many thousands of them are just "playing the game," and playing it for all there is in it.

To this writer politics means just as much honor, integrity and square dealing as business or anything else means, and in addition it also means patriotism, and that is what it ought to mean to everybody.

To illustrate this point we will herewith quote a part of a long editorial in the Oakland Enquirer, as follows:

"To a blind man the world is dark; to a deaf man, it is silent. To a patriot a party is a means to secure the shaping of governmental policy; to the present day Republican a party is a means to thwart the will of the people. To an honest man his platform is a declaration of political plans, principles and policies which he pledges himself to be guided by if elected to office; to this Republican a platform is a printed device to deceive the people and, afterwards, if elected, to be forgotten. It is necessary to bear in mind these distinctions in order to understand the viewpoint of the various elements of this Republican party, in its present arguments in behalf of coalition with the Progressive party. One must remember the character of this Republican elephant, his appetite, his reasoning power, his natural bent, to be able to account for his behavior. This Republican party is solely a more or less disorganized aggregation, itching to get into power. The means is not considered important so long as it proves effectual. The important things is to turn the others out and let these Republicans in, and it matters not, to them, how the trick be turned."

The above from the Enquirer demonstrates one of two things—either downright political dishonesty or a partisan blindness that is lamentable and inexcusable. Some people take their religious creeds so seriously they actually believe that everybody who has a different creed than theirs is going to go to hell and be burned up from everlasting to amen. That may be so, but the other fellow don't see it that way. The Enquirer endeavors to point out, in effect, that all Republicans are devils and all Progressives angels. Doubtless, in the Enquirer's estimation, all Democrats are devils, also, and likewise doomed. Same for Socialists, Prohibitionists, and everybody else except Bull Moose, which, of course, are of the annointed and are sure of a reserved seat ticket right up along side of the great white throne.

One peculiarity about all this is the fact that this dead, doomed and damned Republican party was always good enough for the Enquirer, whose proprietor held high office under it for years, until one Theodore Roosevelt bolted a national convention and the party for no other reason than that it would not perpetuate him in office for life, and organized a new party that he thought would. Immediately a lot of papers and politicians who had been "playing the game" and holding two deuces instead of four jacks saw a chance to "play the game" with better cards and get into a jackpot. Was the Enquirer one of this band? Perish the thought.

Unintentionally, however, the Enquirer has told a great truth, only it did not tell it in the right way. The tendency to make office holding, office getting and political power and emoluments paramount to everything else and to make secondary such things as political honesty, honor, integrity and patriotism, is plainly to be seen on every hand, and the politicians and others "playing the game" who have no political principles too scared to barter are far more numerous than they ought to be, but although not a Republican, but a sort of mongrel that generally votes a mixed ticket, we are going to hold that what the Enquirer has said about the Republican elephant is no more true than it is of the Progressive moose or the Democratic donkey.

If the Enquirer had maintained that this hankering for the political fleshpots was too prevalent in all the parties, we should have heartily agreed, but when it asserts that any one of them has a monopoly on all erstwhile twin brother and bedfellow, have long spiked tails and cloven hoofs, red eyes and spit fire, we are forced to the conclusion, which seems logical, that the Enquirer is simply "playing the game."

Sometimes we roughneck people
Would be glad to make a splotch—
A greasespot, of the dude who wears
A pretty bracelet watch.

A San Francisco banker says that lots of people mortgage their homes to buy automobiles, and that $20,000,000 has been sent out of the state for these buzz wagons. This sounds to us like auto-craziness.

Speaking of the recent concerted slaughter of roosters, the Oakland Tribune says it was a tough proposition all around; meaning that it was not only tough on the roosters but that the roosters were also tough. It might be added, furthermore, that the joke is some tough, too.

One reason food and clothes are so high is because there are not enough men engaged in producing food and not enough women engaged in making clothes. Most men eat the food instead of producing it, and most women wear the clothes instead of making them: It used to be different.

The general assembly of the Southern Presbyterians in session at Kansas City attacked the Catholics for their activity in politics. Any time a Catholic can beat a Presbyterian, or any other Protestant, a meddling in things political we would like to get a picture of it, and we are not Catholic, either, or much of anything else except awful sinner.

The Denver Field and Farm wants to know what has become of the lachrymose sugar trust with all its moanings and groanings over the total wreck of its business. Ah, it has just gone out to lunch with the woolen mill trust that was going to stop all its spindles, but which is putting on more help instead. And that reminds us—what became of that guy that was going to move his big steel plant to Canada?

Commercial vessels are now going through the locks of the Panama canal and that wonderful waterway may be said to be open for the commerce of the world. The people of all this great San Francisco bay region are in luck, in that they are to benefit more than any other section of the world. It means the dawn of a new era of prosperity, as well as new conditions of many kinds, for this section.

Dorothy Dix says, man can no more represent woman at the polls than a millinery store. Well, dodgast it, what are we men folks good for, anyhow? Now, look here, Dorothy, dear, we must be good for something, you know! Can't you think up something at which we shine? How about digging up the dough to take to the millinery store? Really, Dorothy, you don't know how handy we fellows are to have around the place. We can split kindling, build the fires, milk the cows, button up dresses at the back, and do lots of odd jobs. We are awful sorry you don't love us.

In San Francisco today there are being erected three thousand new buildings. On them are working 35,000 laborers and skilled mechanics, getting an average of $5.60, and ranging from $3.50 for unskilled labor to $7.50 for skilled. The total payroll is $196,000 every day, and all this work is entirely exclusive of the monster buildings and improvements going on at the Panama Exposition. And it is just about that same way all around this bay. Oakland is building tremendously, and so is Richmond. Even Berkeley is taking a spurt.

We Give Home Trading Stamps

CHERRY SEEDERS—Will Seed 20 to 30 qts. per hr...$1.00 each.

SANITARY DRIP PANS.....10¢, 15¢, 20¢, 25¢, 30¢, 35¢

WHITE MOUNTAIN ICE CREAM FREEZERS are the very best—Prices from.....$1.65 and up

The Square Deal Hardware Co.
315 Macdonald Ave. Dougall & Armstead Phone Richmond 286
FREE DELIVERY

Fresh Fruits and Vegetables

The best that can be obtained from wholesale markets and from the garden is here in large assortment. Whatever can be bought in any market can be obtained here.

B. McWhorter
FANCY AND STAPLE GROCERIES
Phone Richmond 105 147 RICHMOND AVE.

P. F. Johnson & Son
208 RICHMOND AVENUE COAL, WOOD, HAY & GRAIN
We carry all kinds of mill feeds and are agents for Coulson's Petaluma Chicken Feed, the kind that brings results. If it does not give satisfaction we will cheerfully refund you the money.
Call us up and get our prices. We can save you money on all feed you buy. The storage price is now on coal. Buy your coal now and save money.
Office Phone 230 Residence Phone 932 Shed Phone 681

Tilden & Eakle Lumber Co. Inc.
E. M. TILDEN, President
Lumber and all Building Material
PLANING MILL IN CONNECTION
Yard and Office Near Santa Fe Depot
Phone Richmond 81

Baseball Pool Tournament--Now On
A box of cigars will be awarded every Saturday Evening to the Player having the highest score of the week. Special prizes for highest score each evening.
Standard Billiard Parlor
H. J. HOFFMAN, Prop.
SODA FOUNTAIN Phone 926
BEST BRANDS OF CIGARS 702 Macdonald Ave.

Popular Bakery and Coffee House
MACDONALD AVE., BET. 4th and 5th STREETS
Largest Assortment of Bread, Cakes and Pies in Richmond
Finest Cup of Coffee and Cream in Town
REMEMBER THE PLACE
Macdonald Ave., Between 4th and 5th Streets

Richmond Roller Rink
NOW OPEN
GOOD MUSIC EXCELLENT FLOOR
K. F. Floyd Prop.
EIGHTH STREET Between Macdonald and Bissell

HOME SONGS · SACRED SONGS · LOVE SONGS
PATRIOTIC SONGS — NATIONAL SONGS
SONG BOOK COUPON
PRESENTED BY THE RECORD-HERALD—JUNE 17
AS EXPLAINED BELOW
SEVEN SONG BOOKS IN ONE
COLLEGE SONGS · OPERATIC SONGS
SIX OF THESE COUPONS
Entitle the bearer to a choice of either of the beautiful song books described below
when accompanied by the expense amount not opposite the style selected, which covers the items of the cost of packing, express from the factory, checking, clerk hire, and other necessary expense items.
"SONGS THAT NEVER GROW OLD"—ILLUSTRATED
A grand collection of all the old favorite songs compiled and selected with the utmost care by the most competent authorities, illustrated with a rare galaxy of 69 wonderful portraits of the world's greatest vocal artists, many in favorite costumes. This big book contains songs of Home and Love; Patriotic, Sacred and College songs; Operatic and National songs—SEVEN complete song books in ONE volume. Present SIX coupons to show you are a reader of this paper and
79c for the beautiful heavy English cloth binding; paper binding, 49 cents.
We strongly recommend the heavy cloth binding, as it is a book that will last forever.
MAIL ORDERS—Either book by parcel post, include EXTRA 7 cents within 150 miles; 20 cents 150 to 300 miles; for greater distances ask postmaster amount to include for 5 lbs.

COMING EVENTS

June 17—Tea party to be held at the home of Mrs. Howard, by Ladies' Aid of Wesley Methodist church.

June 20—Benefit dance by Court Italia No. 9142, A. O. F., at Druids' Hall.

June 20—Social dancing party by Kandy Kids at East Shore Park. Pinto's orchestra.

June 20—Dance of Richmond Parlor of Native Sons in Pythian Castle. Music by Native Sons' band.

June 22—Grand vaudeville show given by Retail Clerks' Association at Point Theatre. Admission 25¢.

June 25—Whist party in Bank Hall by the St. Elizabet's Court, Woman's Catholic Order of Foresters. Prizes.

June 26—Benefit dance given by the ladies of St. Mark's Church for the rebuilding of burned church.

June 27—Annual ball of Richmond Volunteer Fire Company No. 1 at East Shore Park. Union music. Gentlemen 50¢; ladies free.

June 30—Kandy Kids social dance at East Shore Park. Boxes of candy will be given to the ladies. Union music.

July 12—Third annual picnic to be held by Onetah Tribe I. O. R. M. at East Shore park.

July 25—Registration closes for primary elections.

August 9—Annual outing and joint picnic by Pt. Richmond Aerie No. 354 F. O. E. and Eagles' drill team.

August 25—Primary Election.

September 8—Meeting in Martinez of county Central Committees of all political parties.

October 3—Last day to register for General Election.

November 3—General Election.

WANTED—Large, clean, cotton rags at the Record-Herald office.

We always have fresh ice cream and sodas. 702 Macdonald Ave. tf

Launch Service
SAUSALITO TO RICHMOND
Fare, 1 way 30¢. Round trip 50¢
BEGINNING APRIL 29TH
Regular service between Miramar Float, Sausalito and Cliff House Float, Richmond.

Leaves Richmond	Leaves Sausalito
7:00 a. m.	5:45 a. m.
10:00 a. m.	8:30 a. m.
1:00 p. m.	11:30 a. m.
4:00 p. m.	2:30 p. m.
7:30 p. m.	5:30 p. m.

Regular Service on Above Schedule.
LAUNCH LORETTA
Cliff House Float Pt. Richmond
Near Santa Fe Tunnel

Another Richmond Case

It Proves That There's A Way Out for Many Suffering Richmond Folks.

Just another report of a case in Richmond. Another typical case. Kidney ailments relieved in Richmond with Doan's Kidney Pills.

"One of my family had kidney complaint for years and spent hundreds of dollars trying to find relief," says Mrs. Mary C. Sutherland, of 1829 Nevin Ave., Richmond. "Finally, Doan's Kidney Pills were used and they brought great benefit. It was remarkable how Doan's Kidney Pills so thoroughly relieved this case, after other remedies had utterly failed."

Price 50¢, at all dealers. Don't simply ask for a kidney remedy—get Doan's Kidney Pills—the same that Mrs. Sutherland had. Foster-Milburn Co., Props., Buffalo, N. Y. Advt.

J. J. Dolan
TAILOR
332 MACDONALD AVENUE
SUITS TO ORDER $27.50 & UP
Made right here in the back shop, under my supervision.

RICHMOND THEATER

Turner & Dahnken Circuit

TONIGHT'S PROGRAM

LAST TIME TODAY

Return engagement of Mary Pickford in.....

"TESS OF THE STORM COUNTRY"

The famous tale of a Woman's Heroism.

LAND OPEN FOR SETTLEMENT

Large tract of land in Southern Oregon now open for settlement. Good climate, rich soil, irrigation unnecessary to raise the finest crops. For large map and full information and instruction, send $1.50 to John Keefe, Corvallis, Oregon. Two years a U. S. surveyor and timberman. An opportunity to get a good fertile, free homestead, near small town and railroad. May 11 36t

OFFER WILL SOON BE WITHDRAWN

Great Distribution of Favorite Songs Must Be Brought to Close Soon

Readers are urged to lose no time in clipping the song coupons and presenting them as soon as possible, for the distribution will end as soon as the present supply of books is exhausted. The coupon is printed daily in another column.

There are two different styles of binding to select from, one bound in heavy English cloth that will last forever, and the other in paper, which will be found substantial enough for practical purposes. Take your choice. The big cloth volume contains a rare collection of portraits consisting or reproductions fro mphotographs of all the great vocal artists of the day, some of them portrayed in costume. These illustrations alone are worth more than the small sum asked for the book.

If you have not yet started to clip song book coupons, start today, for there's no time to be lost now. Only six coupons are required in addition to the small expense amount named.

Out-of-town readers may have the book sent by parcel post at the rates shown in the coupon.

HANNUM SECURES DECREE OF DIVORCE

Clarence S. Hannum, a Contra Costa county attorney and former Judge in Nome, Alaska, was granted a divorce yesterday from Nellie A. Hannum, 1329 Forty-seventh avenue, on his cross-complaint charging desertion. Judge Crothers granted the decree. Mrs. Hannum alleges willful neglect.

After the wife had recited her side of the story Hannum, who appeared for himself, told the Court this his domestic troubles started with his business reverses. He declared that he had given his wife plenty of money when he had it and had made her a present of an auto, which, he says, she still has. Hannum said that he had to go abroad on a business trip in May, 1912, and that upon his return the following August Mrs. Hannum refused to live with him.—S. F. Chronicle.

MARY MAGDALENE READING THURSDAY

Under the auspices of the Christian Endeavor of the First Presbyterian church, Mrs. Laura Conwell Bias will give a reading of Maeterlinck's Mary Magdalene on Thursda night at the church.

The Santa Cruz Surf has this to say about Mrs. Bias' reading of this work:

"In reading Maeterlinck's Mary Magdalene, Mrs. Bias gave to the people of Santa Cruz a play that one is glad to have heard. Also a play that might in many cases be left out of one's reading list for the lighter stories of the day. Thus Mrs. Bias did a real service in selecting this play for her recital last Thursday night.

"It is not beside the question to state that Mrs. Bias was placed rather at a disadvantage. The tent, while being perhaps all right for services or speeches, it seems to the writer is not just the place for a reading wherein the most delicate tones of the reader's voice are used. The passing cars often interrupted the reader, and street noises could be plainly heard. Mrs. Bias reads so delightfully that one rather regretted a word had to be lost.

"It would be foolish to dwell on Maeterlinck's power as a writer, considering the criticisms of the world's ablest critics have placed him where he justly deserves, but in passing we will say that tragedy, emotion in its strongest phase, is what Mrs. Bias had to interpret, and which she did without overdrawing or exaggerating."

SAVE ME!

—AND OBTAIN MANY VALUABLE PREMIUMS FOR YOUR HOME ABSOLUTELY FREE. ONLY 500 FILL A BOOK.

BEST MEATS

That's the kind you want to buy—it's the only kind we carry.

Courteous Service
Prompt Deliveries

RICHMOND MARKET, Phone 28, 510 Macdonald Ave
CENTRAL MARKET, Phone 446. 1128 Macdonald Ave.
UNION MARKET, Phone 88, Macdonald Ave. at 22d

O. R. LUDEWIG, Prop.

SAVE MONEY

ON YOUR LUMBER. WE WILL SHOW YOU HO WIT CAN BE DONE IF YOU'LL ONLY LET US QUOTE YOU PRICES.

STEGE LUMBER & HARDWARE CO.

580 to 590 BAY AVENUE. RICHMOND, CAL.

Phones Richmond 399. and Berkeley 5049

New Paint and Paper Store

The most complete store of its kind around the Bay. Sherwin-Williams Paints, Stains and Varnishes. All grades of Wall Paper.

PAINTING AND PAPER-HANGING
All Work Guaranteed

ZEB KNOTT, 319 N. 7th St.

Richmond Pharmacy

E. M. FERGUSON, Prop.
724 MACDONALD AVE. Telephone 144

KODAKS and SUPPLIES Printing and Developing

POLITICAL ANNOUNCEMENTS

ANNOUNCEMENT

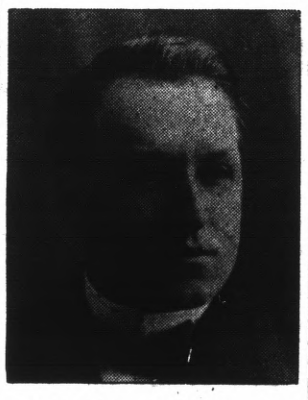

In accordance with the request of my friends I hereby announce my candidacy for the office of CORONER of Contra Costa County at the Primary Election, Aug. 25, 1914. JAMES G. CLARK.

General election, November 3, 1914.

TO THE VOTERS OF THE 15TH TOWNSHIP

CONTRA COSTA COUNTY, CALIFORNIA:

I hereby announce my candidacy to succeed myself for the office of Constable, and, if elected, will in future serve the people with the same faithfulness as I have in the past. Election November 3rd, 1914.

J. H. GREGORY. Constable.

To the Voters of the First Supervisorial District, Contra Costa County, California.

I hereby announce myself a candidate for the office of Supervisor to represent the people on the Board of Supervisors.

Primary Election Aug. 25, 1914.
General Election Nov. 3, 1914.

I will base my candidacy upon a determination to act as an official in a non-partisan manner and pledge myself to oppose, as I have in the past, any official action or conduct which tends to the prejudice of the public welfare or interest; and not to affiliate in any way at variance with this policy.

Very respectfully,
WM. F. HUBER.
Party Affiliation: Republican.

FOR
Constable
(10th TOWNSHIP)
VOTE FOR
John E. Moitoza
(PRESENT INCUMBENT)
Primary Election Aug. 25, 1914.
General Election, Nov. 3, 1914.

FOR
SUPERVISOR
WARREN H. McBRYDE
(INCUMBENT)
Primary Election, Aug. 25, 1914.
General Election, Nov. 3, 1914.

TO THE VOTERS OF CONTRA COSTA COUNTY:—

At the request of his friends ZEB KNOTT announces himself as a candidate for

Supervisor

of District No. 1. Primary election, August 25, 1914. General election, November 3, 1914.

Under the present law all county officials are elected by a non-partisan vote.

Zeb Knott

Announcement

I hereby announce myself to the people of Richmond as a candidate for re-election to the office of JUSTICE OF THE PEACE which I now hold and promise that if elected I will serve them as conscientiously in the future as I have in the past.

JOHN ROTH

TO THE VOTERS OF CONTRA COSTA COUNTY:

I hereby announce myself a candidate for JUDGE OF THE SUPERIOR COURT of Contra Costa County. Primary election AUG. 25, 1914. General election NOV. 3, 1914.

Under the present law all county officials are elected by a non-partisan vote. If elected I shall stand for a fair and impartial trial of all cases with the least delay possible.

C. A. CLARK.

VOTE FOR
E. E. Grow
FOR
COUNTY
Surveyor
Primary Election, Aug. 25, 1914.
General Election, Nov. 3, 1914.

GIRLS TO GRADUATE IN $3.00 GOWNS

A feature of the grammar school graduation at Antioch tonight will be the appearance of the girls in gowns made by themselves, no one of which is to cost more than $3. The domestic science course, provided for the first time this term by the trustees, proved popular, and when it was proposed the girls make their own graduation gowns, all agreed.

The pupils will give an operetta entitled "Smuggleman," in which there are about 50 parts. Prof. F. L. Barrows will have charge of the musical numbers.

YOUNG FOLKS ENJOY PICNIC YESTERDAY

A delightful picnic was enjoyed at Grand Canyon park yesterday afternoon by the various Sunday school classes of the First Christian church.

The committee which had charge of the afternoon's affair follows:

Mr. and Mrs. McCray, Mrs. Swan, Mr. and Mrs. Leslie Rhodes, Mrs. Perry, Mrs. A. W. Johnson, Mrs. Andrews, Mrs. L. Pierson, Mrs. Jas. Craig, Mrs. C. H. Gross, Mrs. La Londe, Mr. and Mrs. Hutchinson and Mrs. Richard Williams.

WILL FIGHT WHILE ON HIS HONEYMOON

After an automobile ride to Martinez where the knot was tied, Otto Berg, the middle weight pugilist, and his bride, who was Miss Emma Moran of the same city, will leave Oakland in a few days for a honeymoon trip to Astoria, Washington. Berg has a ring engagement in the northern city on July 4. Only a few of the couple's friends were let into the secret.

MRS. MARY TULLER REPORTED VERY ILL

Mrs. Mary Tuller, mother of Mrs. H. E. Wyatt, is seriously ill at the Wyatt home at Sixth and Ripley streets. Inasmuch as she is advanced in years it is expected that her illness will prove fatal.

M. V. Lewis, of Wheatland, a son of Mrs. Turner, arrived here yesterday. Three brothers living in Oregon are expected to be here within a few days.

EMERY GATES BACK FROM WEDDING TRIP

Emery Gates, local wire chief for the telephone company, returned Monday from a trip to Los Angeles. Gates spent his honeymoon in the south. The couple will make their home in Piedmont.

Subscribe for the Record-Herald.

LIBRARIAN ENJOYS MEETING THIS YEAR

Mrs. Alice Whitbeck former city librarian, and at the present time in charge of the county staff, is in attendance at the Nineteenth Annual meeting of the California Library Association which is convening this year at the Hotel Del Coronado.

ROWELL TO SPEAK ON NEXT FRIDAY

Chester H. Rowell, progressive candidate for United States Senator, will speak at the auditorium of the Lincoln school next Friday evening upon the topic "Our Foreign Relations." Much of Rowell's youth was spent in Washington, where he was secretary to his father, then a member of congress, and he acquired great familiarity with the inside of political and state matters.

The meeting next Friday evening will not be under the auspices of any lodge, but will be simply a meeting to give the senatorial candidate a change to speak to the voters.

Will Go to Reno.

Charles Brown the local plastering contractor will leave the latter part of this week for an extended trip to Reno.

COMB SAGE TEA INTO GRAY HAIR

Ladies! Try This! Darkens beautifully and nobody can tell—Brings back its gloss and thickness

Common garden sage brewed into a heavy tea, with sulphur and alcohol added, will turn gray, streaked and faded hair beautifully dark and luxuriant; remove every bit of dandruff, stop scalp itching and falling hair. Mixing the Sage Tea and Sulphur recipe at home, though, it is troublesome. An easier way is to get the ready-to-use tonic, costing about 50 cents a large bottle, at drug stores, known as "Wyeth's Sage and Sulphur Hair Remedy," thus avoiding a lot of muss.

While wispy, gray, faded hair is not sinful, we all desire to retain our youthful appearance and attractiveness. By darkening your hair with Wyeth's Sage and Sulphur, no one can tell, because it does it so naturally, so evenly. You just dampen a sponge or soft brush with it and draw this through your hair, taking one small strand at a time: by morning all gray hairs have disappeared. After another application or two your hair becomes beautifully dark, glossy, soft and luxuriant and you appear years younger. Advt.

Mrs. Housekeeper

You will enjoy cooking if you use a modern gas range. It will save you time, work and worry. Select one at your dealers today.

"Pacific Service" is "Perfect Service"

PACIFIC GAS AND ELECTRIC COMPANY
709 MACDONALD AVENUE Local Phone 531

Richmond Butter
Made in Richmond—Trade at Home

Special Milk For Children

All Butter, Eggs and Milk and Ice Cream absolutely guaranteed. Prompt attention to phone orders.
CHEESE OF ALL KINDS

Harbor Creamery
J. B. SILVEIRA, Proprietor
512 MACDONALD AVENUE TELEPHONE 703
Branch Store 148 Wash. Ave.

The Record-Herald's "Shower of Gold For Babies"

(Copyrighted by M. M. Stewart--Application for Trade Mark Applied For)

HUNDREDS OF DOLLARS IN VALUABLE GRAND PRIZES FOR MOST POPULAR BABIES OF RICHMOND---IN ADDITION TO CASH PRIZES....

$25 in Gold will be given to the person nominating the Baby receiving the greatest number of votes.

Who is the most popular Baby? Yours? Your Neighbors?

NOMINATE HIM TODAY-- *ALL BABIES UNDER SIX Years of Age, Not Children of Record-Herald Employes, ARE ELIGIBLE*

It's All For the Babies——For the Babies Only

THE RECORD-HERALD MAKES THIS OFFER TO THE BABIES OF RICHMOND WHO ARE ELECTED MOST POPULAR IN A GREAT VOTING CAMPAIGN WHICH STARTS TODAY AND ENDS JULY 25th. ALL BABIES HAVE AN EQUAL START.

Nominate Your Favorite Baby Today

THE CAMPAIGN MANAGER WILL GLADLY FURNISH YOU WITH ALL THE DETAILED INFORMATION IN THIS

"Shower of Gold For Babies"

NOT A SINGLE LITTLE TOT WHO ENTERS THIS GREAT CAMPAIGN IS GOING TO BE OVERLOOKED. NEVER HAS RICHMOND SEEN SUCH A CONTEST AS THIS WILL BE. NEVER HAVE THE BABIES OF THIS VICINITY HAD SUCH AN OPPORTUNITY TO WIN VALUABLE PRIZES AS NOW.

THERE WILL BE SPECIAL PRIZES GIVEN DURING THE VARIOUS WEEKS OF THE CONTEST, AS WELL AS BONUS VOTES.

THE SHOWER OF GOLD WILL CLOSE SAT., JULY 25--NOMINATE YOUR BABY TODAY

The Record-Herald

NOMINATION COUPON GOOD FOR 1000 VOTES

Only One Nomination Coupon Counted to Each Candidate

I Nominate _____
Give Full Name of Baby.

Address _____

Age _____

Parents Name _____

Signed _____
Name of Nominator.

Address _____

$25.00 in Gold to the person nominating the Baby who receives the greatest number of votes.

REMEMBER THESE FACTS

Voting will be by Ballots and Daily Coupons from the Record-Herald. The Nomination Coupon in today's Record-Herald counts for 1000 Votes. The Daily Coupon counts for Five Votes. The Contest closes Saturday, July 25th.

THE RECORD-HERALD POPULARITY CAMPAIGN

"SHOWER OF GOLD FOR BABIES"

5 This Coupon Counts For FIVE VOTES 5

Name of Baby _____

Address _____

Send Coupons, neatly trimmed, in flat package, to the Shower of Gold Department,

Record-Herald, Richmond, Cal.

ROYAL
Absolutely Pure BAKING POWDER
Makes Home-Baking Successful and Easy

CHAT AND DOPE BASE BALL

Kenneth Ingram, "Butch" Woodbury and "Cutey" Cunningham of the local squad are anxiously awaiting the coming Sunday morn when they can trot out on that goat grazing ground of the county seat team and slap the pellet on the seam for several run gatherers.

Manager Howard Franch, he of the "Ish Ka Bibble" smile and passer of good cigars has completed all arrangements for the excursion Sunday, a feature of which will be the taking along of the Richmond band which will play only when the locals tally.

But, say, fans, the big surprise is coming just lamp over the following jolt that one of the Martinez papers hands out to Manager McNamara. Here it is:

Martinez Gazette: If Martinez expects to carry off the laurels in the Richmond-Martinez championship series the home boys will have to get busy and warm up a little. Break in those extra men, Mac, and let the fans have a real game on Sunday.

Some More Shrapnel

Martinez Gazette: Ten errors chalked up against Martinez in the game yesterday. That is a few too many, and goes to show that overconfidence sometimes causes the downfall.

Lloyd pitches good ball, but his confidence begins to grow shaky when the support goes back on him. Wilcox can play harder than ever in the pinches, and that's why he 's the "candy."

LEAGUE GAMES

PACIFIC COAST LEAGUE

Results Yesterday

Oakland 1, San Francisco 0. (14 innings.

Venice 3, Los Angeles 2.

Sacramento 8, Portland 6.

Standing of the Clubs

	Won.	Lost.	Pct
Venice	40	31	.563
Los Angeles	41	33	.554
San Francisco	41	34	.547
Portland	31	32	.492
Sacramento	31	38	.449
Oakland	27	43	.386

FEDERAL LEAGUE

Results Yesterday

Pittsburg 4, Chicago 3.

Kansas City 14, Baltimore 1 (1st game); Kansas City 8, Baltimore 3 (2nd game.)

Standing of the Clubs

	Won.	Lost.	Pct.
Buffalo	26	21	.553
Baltimore	26	22	.542
Chicago	28	24	.538
Indianapolis	26	23	.531
Kansas City	25	28	.472
Brooklyn	20	24	.455
St. Louis	25	30	.455
Pittsburg	22	27	.449

AMERICAN LEAGUE

Results Yesterday

Philadelphia 10, Chicago 7.

Detroit 3, New York 0.

Cleveland 2, Washington 1.

Boston 2, St. Louis 0.

Standing of the Clubs

	Won.	Lost.	Pct.
Philadelphia	33	18	.647
Detroit	33	23	.589
Washington	29	23	.588
Boston	28	24	.538
St. Louis	28	25	.528
Chicago	23	30	.434
New York	18	32	.360
Cleveland	18	35	.340

NATIONAL LEAGUE

Results Yesterday

Boston 7, Chicago 5.

Pittsburg 3, New York 0.

St. Louis 4, Philadelphia 3.

Cincinnati 7, Brooklyn 4.

Standing of the Clubs

	Won.	Lost.	Pct.
New York	28	18	.609
Cincinnati	30	23	.566
Pittsburg	24	24	.500
Philadelphia	23	23	.500
Chicago	26	27	.491
St. Louis	26	28	.481
Brooklyn	21	25	.457
Boston	18	29	.383

ST. MARK'S CHURCH DANCE FRIDAY NIGHT

Young women members of the St. Mark's Roman Catholic church will give a dance Friday evening, June 26, at the East Shore park. The affair is given for the benefit of the building fund. The committee is as follows:

Miss Lucia Kerr, Miss Sadie Smith, Miss Sadie Gorman and Misses Ethel and Marion O'Brien. The floor committee consists of Dennis Burns, Jack Alloway, Herman Pircher, John Peres and Charles Burns.

NEWLYWED GUEST Of HONOR AT PARTY

MARTINEZ, June 17.—Mount Diablo Parlor No. 101, Native Sons of the Golden West, last night entertained Grand Trustee J. F. Hoey of this place and the "newlyweds" of the order at a whist party and banquet held in their lodge rooms. It was one of the most successful parties of the kind ever held in Martinez and the large number of members and their guests in attendance were enthusiastic over the manner in which the committee in charge prepared for the event.

TEACHERS ASSIGNED FOR COMING YEAR

The following is the list of assignments of teachers for the coming school year, as announced by Superintendent of Schools W. T. Helms:

Lincoln School—J. E. Zumwalt, Joanna Lowe, Frances Liersch, Charlotte Treanor, Nettie Windrem, Octavia Brown, Katherine McKee, R. J. Taber, Nina Moody, Theresa Burtscher, Odella Crawford, Christina Cameron, Laura Mellerup, Louise McLaughlin, Ethel Watkins, Agnes Raab, Myrtle Palmer, Alma Sheppard, Sadie Brett.

Grant School—Alice Elliott, Martha Frazer, Mardele Robinson, Katherine Shaw, Laura Sheldon.

Nystrom School — Mamie Utter, Clara Higgins, Edith Palmer, Georgella Lowrey.

Washington School — Nora Ashfield, Margaret Strouse, Alice Tomlin, Irene Miles, Katherine Hogrefe, Mildred Nason, Hazel Munroe, Irene Woods, Idele Whitehead, Angie Bradley, Emily Axtell.

Stege School—C. H. Jones, Hazel Breneman, Lois Kirkwood, Alice Robinson, Elizabeth Stout, Ruby La Rose.

Peres School — Mollie Haussler, Emily Neukom, Agnes Valentine, Annabel Dunning, Grace Rathbun.

Fairmont School—I. Myrtle Bowers, Fay Breneman, Cecil Boyd, May Hough.

Special Instructions—Louise Robinson, music; Mabelle Woodman, drawing; Kate Walden, sewing and cooking; W. H. Neeley, manual training.

OFFICIALS OF GRAND LOOGE SPEAK

Members of the Sons of Herman will hear two officers of the grand lodge tonight at the meeting at Bank hall. The two speakers are Grand President Emery Eggeling and Grand Secretary N. Fedde. A big attendance is expected.

KEEN KUTTER
How's Your Tackle?
Our line is quite large, very complete, and includes
Rods, Reels, Lines, Hooks and Baits of all kinds.
A selection that's the result of years of experience.
Come in and let us show you.
Rods, 3 piece, 25c up
Lines, Complete with Hook, Float and Sinker, 5c up
OTTO MUELLER
SIXTH AND MACDONALD.

TO-NIGHT
ENTIRE CHANGE OF PROGRAM
Paul Parker's Parker Players in Classy Comedy
Surprising Added Attractions and Specialties
Complete Change of "Mutual" Pictures
10 cts. all Seats Children 5 cts.
MAJESTIC THEATER
Under Management of W. C. Parnum
ELEVENTH STREET AND MACDONALD AVENUE

SUBSCRIBE FOR THE RECORD-HERALD

ANNOUNCEMENT
to the Women of Pt. Richmond

In response to the request of many West Side residents the
Sperry Flour Company's Free Cooking School
will hold another series of classes
120 Washington Ave.
Commencing Monday June 15th, 2 P. M.
The Macdonald Avenue school proved a complete success. Its features and many new ones will be repeated at the Point, under the competent instruction of
Mrs. Norah B. Gardner
Everybody Invited QUALITY CEREALS IN EVERY HOME SPERRY FLOUR Classes Daily 2 p.m.

INJURED SLEEP WALKER IMPROVED

Thomas Woodhead, the Standard Oil employee who walked through a window at the California house while walking in his sleep Sunday night, is reported as recovering from his injuries in a satisfactory manner. Dr. Scroggs says that the injured limb will be well in a week.

Dr. Scroggs has advised Woodhead to place water tanks around his bed, so that he will be awakened before he can come to harm while walking in his sleep.

ELKDOM ALIVE LAST NIGHT

Fred K. Burnham, known throughout the country as an automobilist of great ability, he having participated in many races, was initiated into the Richmond lodge of Elks last night. Burnham is living at his country place at Alhambra Valley.

Others who became "regular fellows" last night were Assistant District Attorney A. J. Soto, County Treasurer J. R. Baker and S. W. Hubbard.

Congressman Joseph R. Knowland stopped into the club for half a moment and said "How do you do" to brother members.

LECTURER TO TALK ON TEMPERENCE

Mrs. St. John, wife of a former senator of Kansas, will speak at the Christian, Methodist and Presbyterian church Sunday on the subject of statewide prohibition. Mrs. St. John has traveled all over the United States lecturing on this subject, and she is known as an interesting speaker.

Concluding her engagements at Richmond Mrs. St. John will address the members of the Richmond Club Monday afternoon.

SANTA FE BLAMED FOR LAST WRECK

UPLANDS, Cal., June 17.—The coroner's jury holding an inquest on the deaths of B. M. Cram and Charles Belden, the two victims of the train crash on the Santa Fe, Friday night at Magdad, returned a verdict late today of negligence on the part of the crew of the freight train and on the part of the railroad itself.

NEW RAILROAD FOR MOUNTAINS

The Southwestern Pacific railroad, 2121 miles in length and capitalized for $2,200,000, filed yesterday with Secretary of State Jordan, through Col. D. C. Collier of San Diego, a copy of the articles of incorporation filed in the state of Utah where the company was incorporated. The road will operate between Denver, Colo., Salt Lake City, Utah, and San Diego, Cal. Col. Collier is president of the railroad, which will be constructed at a cost of $106,000,000.

ERNEST ADAMS DIED IN OAKLAND

Ernest E. Adams, brother of Mrs. John A. Bell, of this city, and of G. W. Adams of Rust, died at the Merritt Hospital in Oakland at midnight last night. Death was caused by appendicitis.

Adams lived with his mother and father, Mr. and Mrs. William Adams, at 3648 West street, in Oakland. He was but eighteen years of age, and a native of Merced.

The body will be sent to Merced this afternoon by Undertaker Bert Curry.

BIG SHIPMEDT OF FRUIT ARRIVES

Perhaps one of the biggest shipments of fresh fruits this season by parcel post was that received by many local merchants today, consisting of 26 boxes of apples, plums, peaches and apricots, all of which had been grown in Yolo county.

The shipment weighed in the neighborhood of 1000 pounds. The merchants to whom the fruit was consigned follows: J. F. Stiefvater, 10 boxes; B. B. McWhorter, 6 boxes and S. Herman, 10 boxes.

DANCE AT KOZY KOVE TONIGHT

This evening another of the social dances will be held at Kozy Kove park on the west side. Manager Frank Agar in charge of the park has seen to it that only the latest musical hits will be rendered at the dance.

The dances are proving quite a drawing card in that they are attracting many from about the bay cities.

BANK CLERK BACK FROM TRIP EAST

Fred Caudle connected with the First National bank returned last evening from a three weeks' trip in the east. Caudle, while on his vacation, visited his relatives at McPherson, Kansas, where he remained for several days.

Caudle went east by the northern route and returned home by way of New Orleans.

STANDARD MIXED UP IN OIL LAND SUIT

LOS ANGELES, June 17.—Suit was filed by the federal government in the United States District Court here today to recover oil lands valued at more than $50,000,000 in Kern county, California, from the Southern Pacific railway, the Standard Oil company and fifty other corporations and individuals.

This is one of the series of the suits in equity instituted by the government to recover lands which it maintains were fraudulently obtained by the railroad company in violation of the provisions of an act of Congress in 1866 supplemented by a joint resolution adopted in 1870. In the present instance the complaint set forth that the defendants illegality hold possession of 107,799.04 acres of land in Kern county. The act of Congress of 1866 granted large tracts of agricultural lands to aid the building of trans-continental railroads, but withheld mineral bearing lands.

The government alleges that frauds were perpetrated by the defendants because agents knew the land involved was mineral bearing and therefore expressly exempted by the act of Congress.

Papers in the case were received here today by mail from San Francisco and filed by Albert Schoonover, United States district attorney. The bill in equity is signed by Attorney General James C. McReynolds and by E. J. Justice, a special assistant to the attorney general. It prays for an accounting of all profits derived from the receiver for the properties involved.

Besides the Southern Pacific Railway company and the Standard Oil company, the principal defendants named are:

The Southern Pacific Company, the Central Trust company of New York, the Equitable Trust company of New York, Kern River Oil company, California Oil Lands company, Kern Trading and Oil company, the Associated Oil company and the Sunset-Western Oil company.

LINEUP ANNOUNCED FOR COMING GAME

The lineup for the Richmond and Martinez teams was given out today by Manager French and shows that both are well primed for battle which is to be waged at Martinez on Sunday afternoon.

The way that the two squads will cover the various positions follows:

RICHMOND ELKS

Burns	Pitcher
Gordon	Pitcher
Cleek	Catcher
Ingraham	First Base
Trekell	Second Base
French	Third Base
Hyatt	Short Stop
Cunningham	Left Field
Woodbury	Center Field
McCormick	Right Field

MARTINEZ

Wilcox	Pitcher
Lloyd	Pitcher
Jackson	Catcher
Ludden	First Base
Murray	Second Base
Garrison	Third Base
Connick	Short Stop
Mora	Left Field
Mersich	Center Field
Vanni	Right Field

COMMISSIONER'S SALE

In the Superior Court of the County of Contra Costa, State of California.

Jennie McCord, Plaintiff, vs. Joseph Houghton, Mrs. Gussie Houghton, Frank C. Brayton, Esther L. Brayton, John Doe, Richard Roe, Jane Doe and Mary Greene, Defendants.

Notice of Commissioner's Sale of Real Estate by Foreclosure.

Notice is hereby given that under and by virtue of a judgment and decree of foreclosure of mortgage, duly given, rendered and made by the Superior Court of the County of Contra Costa, State of California, on the 27th day of April, 1914, in an action then pending in said Court, wherein Jennie McCord was plaintiff, and Joseph Houghton, Mrs. Gussie Houghton, Frank C. Brayton, Esther L. Brayton, John Doe, Richard Roe, Jane Doe and Mary Greene, were defendants, and which said judgment and decree was and is recorded in the Judgment Book of said Superior Court in Vol. 13, at Page 464, thereof, and of an order of sale, issued thereon, on the 5th day of May, 1914, to me, A. E. Dunkel, the Commissioner appointed by said judgment and decree for the sale of the mortgaged premises hereinafter described, I am commanded to sell all that certain lot, piece or parcel of land, situated in the "San Pablo Villa Tract," County of Contra Costa, State of California, and more particularly described as follows, to-wit:

Lot No. One (1) and Lot No. Two (2), in Block No. Twenty-one (21), being a portion of Lot No. Ninety-nine (99), of the final partition of the Rancho San Pablo Contra Costa County, State of California, as delineated upon that certain map, entitled, "Map of the San Pablo Villa Tract." Surveyed by C. Z. Soule, C. E., in September, 1905, and recorded in the office of the County Recorder of said Contra Costa County, State of California, on the 21st day of September, 1905.

TOGETHER with all and singular the tenements, hereditaments and appurtenances, thereunto belonging or in anywise appertaining, and the reversion and reversions, remainder and remainders, rents, issues, and profits thereof.

PUBLIC NOTICE IS HEREBY GIVEN, that on Monday, the 29th day of June, 1914, at 11 o'clock A. M., of that day, in front of the front door of the Court House, in the Town of Martinez, in said County of Contra Costa, State of California, I will, in obedience to said Order of Sale, and Decree of Foreclosure and Sale, sell, at public auction, all the above described property, or so much thereof, as may be necessary to satisfy plaintiff's judgment, together with the legal interest thereon, from the date thereof, until paid, and costs incurred in the above entitled matter, after deducting the expense of sale, and that said sale will be made, as aforesaid, to the highest and best bidder, for cash in Gold Coin of the United States of America.

Dated, May 15, 1914.

A. E. DUNKEL,
Commissioner.

NOTICE OF DELINQUENT ASSESSMENTS

FOR THE EXTENDING AND WIDENING OF TENTH STREET SOUTHERLY FROM THE NORTHERLY LINE OF THE RIGHT-OF-WAY OF THE OAKLAND BRANCH OF THE ATCHISON, TOPEKA & SANTA FE RAILWAY COMPANY TO THE SOUTHERLY LINE OF THE SAN PABLO RANCHO, ALL WITHIN THE BOUNDARIES OF THE CITY OF RICHMOND, COUNTY OF CONTRA COSTA, STATE OF CALIFORNIA, AS DESCRIBED IN RESOLUTION OF INTENTION NO. 169.

State of California, County of Contra Costa, City of Richmond:

By virtue of and in acordance with the provisions of the Act of the Legislature of the State of California approved March 6, 1889, providing for the assessment, levy and collection of assessments to meet the cost and expense of opening and widening streets, and according to law in such cases made and provided, in front of the City Hall, also called the Nicholl Building, in said City of Richmond, at 210 Washington Avenue, I, the Superintendent of Streets, as collector of such delinquent assessments on property in the City of Richmond, County of Contra Costa, State of California, on THURSDAY, THE NINTH DAY OF JULY, 1914, between the hours of 10 o'clock a. m. and 3 o'clock p. m. of said day, to wit: Commencing at the hour of 11 o'clock a. m. of said day, the day and hour designated by said Act and myself, will sell to any person who will take the least quantity of land, or in case of an undivided interest is assessed, then the smallest portion of the interest so assessed; and pay the assessments and costs due, including fifty cents (50c) for the duplicate certificate of sale for each lot, piece or tract of land, separately assessed and described, but in case there is no purchaser in good faith for the same, as provided in said Act, on the first day that the property is offered for sale, then, when the property is offered thereafter for sale, and there is no purchaser in good faith for the same, the whole amount of the property assessed for which there is no bid, will be struck off to the City of Richmond and the duplicate certificate will be delivered to the City Treasurer and filed by him in his office, and that if the purchaser at said sale does not pay the assessments, costs and purchase price before 10 o'clock a. m. of the following day, then the property will be again offered and sold on the next sale day; that if any person shall refuse to make payment for any of said property so advertised for sale and purchased by him or her at said sale as required, then the said person or persons so offending shall not be permitted to buy again during said sale.

The following abbreviations are used in this list: "No. " for number; "c" for cents; "blk" for block; "lt" for lot; "adv" for advertisement; "pen" for penalty; "assmt" for assessment.

No. 5. J. J. Davis, lt 2, blk A, Town of Santa Fe Tract; assmt $51.85; pen at 5 per cent $2.59; adv 50c; total $54.94.

No. 18. J. E. Hood, lt 17, blk A, Town of Santa Fe Tract; asmt $4.10; pen at 5 per cent 21c; adv 50c; total $4.81.

No. 31. C. E. Curry, lt 2, blk 43, Town of Santa Fe Tract; assmt $9.85; pen at 5 per cent 49c; adv 50c; total $10.84.

No. 32. C. E. Curry, lt 1, blk 43, Town of Santa Fe Tract; assmt $15.55; pen at 5 per cent 78c; adv 50c; total $16.83.

No. 43. A. B. Cooper, lt 37, blk 44, Town of Santa Fe Tract; assmt $85.80; pen at 5 per cent $4.29; adv 50c; total $90.59.

No. 44. A. B. Cooper, lt 36, blk 44, Town of Santa Fe Tract; assmt $85.80; pen at 5 per cent $4.29; adv 50c; total $90.59.

No. 45. T. Masuda, lt 35, blk 44, Town of Santa Fe Tract; assmt $85.55; pen at 5 per cent $4.28; adv 50c; total $90.33.

No. 46. T. Masuda, lt 34, blk 44, Town of Santa Fe Tract; assmt $85.55; pen at 5 per cent $4.28; adv 50c; total $90.33.

No. 58. Geo. H. Colter, lt 22, blk 44, Town of Santa Fe Tract; assmt $18.15; pen at 5 per cent 91c; adv 50c; total $19.56.

No. 101. Chas. T. Green, lt 26, blk 45, Town of Santa Fe Tract; assmt $28.00; pen at 5 per cent $1.40; adv 50c; total $29.90.

No. 102. Chas. T. Green, lt 25, blk 45, Town of Santa Fe Tract; assmt $25.92; pen at 5 per cent $1.30; adv 50c; total $27.72.

No. 120. Susan P. Waller, lt 5, blk 41, Town of Santa Fe Tract; assmt $4.15; pen at 5 per cent 21c; adv 50c; total $4.86.

No. 121. Susan P. Waller, lt 4, blk 41, Town of Santa Fe Tract; assmt $5.18; pen at 5 per cent 26c; adv 50c; total $5.94.

No. 122. Susan P. Waller, lt 3, blk 41, Town of Santa Fe Tract; assmt $6.22; pen at 5 per cent 31c; adv 50c; total $7.03.

No. 125. Michael Dempsey, lt 9, blk 46, Town of Santa Fe Tract; assmt $12.44; pen at 5 per cent 62c; adv 50c; total $13.56.

No. 126. Michael Dempsey, lt 8, blk 46, Town of Santa Fe Tract; assmt $14.52; pen at 5 per cent 73c; adv 50c; total $15.75.

No. 140. Mary F. Moss, lt 33, blk 46, Town of Santa Fe Tract; assmt $80.89; pen at 5 per cent $4.04; adv 50c; total $85.43.

No. 145. Eugene Whelton, lt 28 blk 46, Town of Santa Fe Tract; assmt $47.96; pen at 5 per cent $2.40; adv 50c; total $50.86.

No. 156. A. Johannes, lt 26, blk 41, Town of Santa Fe Tract; assmt $5.18; pen at 5 per cent 26c; adv 50c; total $5.94.

No. 193. E. H. Musin, lt 24, blk 47, Town of Santa Fe Tract; assmt $36.97; pen at 5 per cent $1.85; adv 50c; total $39.32.

No. 194. Marie Reusch, lt 23, blk 47, Town of Santa Fe Tract; assmt $32.31; pen at 5 per cent $1.62; adv 50c; total $34.43.

No. 195. Marie Reusch, lt 22, blk 47, Town of Santa Fe Tract. assmt $27.64; pen at 5 per cent $1.38; adv 50c; total $29.52.

No. 196. Marie Reusch, lt 21, blk 47, Town of Santa Fe Tract; assmt $23.49; pen at 5 per cent $1.17; adv 50c; total $25.16.

No. 197. Marie Reusch, lt 20, blk 47, Town of Santa Fe Tract; assmt $21.10; pen at 5 per cent $1.06; adv 50c; total $22.66.

No. 202. Geo. H. Newell, lt 24, blk 40, Town of Santa Fe Tract; assmt $12.44; pen at 5 per cent 62c; adv 50c; total $13.56.

No. 203. Geo. H. Newell, lt 23, blk 40, Town of Santa Fe Tract; assmt $10.37; pen at 5 per cent 52c; adv 50c; total $11.39.

No. 204. Geo. H. Newell, lt 22, blk 40, Town of Santa Fe Tract; assmt $7.26; pen at 5 per cent 36c; adv 50c; total $8.12.

No. 213. McEwen Bros., lt 5, blk 39, Town of Santa Fe Tract; assmt $4.15; pen at 5 per cent 21c; adv 50c; total $4.86.

No. 215. McEwen Bros., lt 3, blk 39, Town of Santa Fe Tract; assmt $8.30; pen at 5 per cent 42c; adv 50c; total $9.22.

No. 227. Geo. E. Houston, lt 4, blk 48, Town of Santa Fe Tract. assmt $33.18; pen at 5 per cent $1.66; adv 50c; total $35.34.

No. 228. Geo. E. Houston, lt 3, blk 48, Town of Santa Fe Tract; assmt $37.33; pen at 5 per cent $1.87; adv 50c; total $39.70.

No. 229. Geo. E. Houston, lt 2, blk 48, Town of Santa Fe Tract; assmt $57.03; pen at 5 per cent $2.85; adv 50c, total $60.38.

No. 230. Geo. E. Houston, lt 1, blk 48, Town of Santa Fe Tract; assmt $194.42; pen at 5 per cent $9.72; adv 50c; total $204.64.

No. 231. Geo. E. Houston, lt 35, blk 48, Town of Santa Fe Tract; assmt $59.11; pen at 5 per cent $2.96; adv 50c; total $62.57.

No. 232. Geo. E. Houston, lt 34, blk 48, Town of Santa Fe Tract; assmt $59.11; pen at 5 per cent $2.96; adv 50c; total $62.57.

No. 233. Elmira J. Wilbur, lt 33, blk 48, Town of Santa Fe Tract; assmt $59.11; pen at 5 per cent $2.96; adv 50c; total $62.57.

No. 234. Elmira J. Wilbur, lt 32, blk 48, Town of Santa Fe Tract; assmt $59.11; pen at 5 per cent $2.96; adv 50c; total $62.57.

No. 329. M. J. Lother, lt 28, blk 24, Hermans Addition. assmt $37.33; pen at 5 per cent $1.87; adv 50c; total $39.70.

No. 330. Mary and N. J. Lowther, lt 29, blk 24, Hermans Addition; assmt $37.33; pen at 5 per cent $1.87; adv 50c; total $39.70.

No. 331. Mary and N. J. Lowther, lt 30, blk 24, Hermans Addition; assmt $37.33; pen at 5 per cent $1.87; adv 50c; total $39.70.

No. 332. Mary and N. J. Lowther, lt 31, blk 24, Hermans Addition. assmt $37.33; pen at 5 per cent $1.87; adv 50c; total $39.70.

No. 334½. C. W. Patterson, 25 ft of lt 33, blk 24, Hermans Addition; assmt $2.60; pen at 5 per cent 13c; adv 50c; total $3.23.

No. 338. C. W. Patterson, lt 4, blk 24, Hermans Addition; assmt $18.66; pen at 5 per cent 93c; adv 50c; total $20.09.

No. 356. Wm. Melander, lt 23, blk 2, Hermans Addition; assmt $5.18; pen at 5 per cent 26c; adv 50c; total $5.94.

No. 368. Rahim Tulla, lt 28, blk 1, Hermans Addition; assmt $116.65; pen at 5 per cent $5.83; adv 50c; total $122.98.

No. 374. H. B. McDonald, lt 34, blk 1, Hermans Addition; assmt $38.88; pen at 5 per cent $1.94; adv 50c; total $41.32.

No. 375. H. B. McDonald, lt 35, blk 1, Hermans Addition; assmt $38.88; pen at 5 per cent $1.94; adv 50c; total $41.32.

No. 376. H. B. McDonald, lt 36, blk 1, Hermans Addition; assmt $38.88; pen at 5 per cent $1.94; adv 50c; total $41.32.

No. 383. A. P. Lea, lt 5, blk 1, Hermans Addition; assmt $22.81; pen at 5 per cent $1.14; adv 50c; total $24.45.

No. 384. A. P. Lea, lt 6, blk 1, Hermans Addition; assmt $19.35; pen at 5 per cent 97c; adv 50c; total $20.82.

No. 385. A. P. Lea, lt 7, blk 1, Hermans Addition; assmt $16.60; pen at 5 per cent 83c; adv 50c; total $17.93.

No. 386. A. P. Lea, lt 8, blk 1, Hermans Addition; assmt $14.52; pen at 5 per cent 73c; adv 50c; total $15.75.

No. 387. A. P. Lea, lt 9, blk 1, Hermans Addition; assmt $12.70; pen at 5 per cent 64c; adv 50c; total $13.84.

No. 396. R. J. Kruvaulk, lt 20, blk 18, Nystrom Addition; assmt $2.08; pen at 5 per cent 10c; adv 50c; total $2.68.

No. 397. R. J. Kruvaulk, lt 19, blk 18, Nystrom Addition; assmt $3.11; pen at 5 per cent 16c; adv 50c; total $3.77.

No. 404. T. Takage and Eleanore Smith, lt 26, blk 17, Nystrom Addition; assmt $12.70; pen at 5 per cent 64c; adv 50c; total $13.84.

No. 405. T. Takage and Eleanore Smith, lt 25, blk 17, Nystrom Addition; assmt $14.52; pen at 5 per cent 73c; adv 50c; total $15.75.

No. 406. T. Takage and Eleanore Smith, lt 24, blk 17, Nystrom Addition; assmt $16.60; pen at 5 per cent 83c; adv 50c; total $17.93.

No. 407. T. Takage and Eleanore Smith, lt 23, blk 17, Nystrom Addition. assmt $19.35; pen at 5 per cent 97c; adv 50c; total $20.82.

No. 408. T. Takage and Eleanore Smith, lt 22, blk 17, Nystrom Addition; assmt $22.81; pen at 5 per cent $1.14; adv 50c; total $24.45.

No. 427. G. C. Dallamore, lt 15, blk 14, Nystrom Addition; assmt $16.60; pen at 5 per cent 83c; adv 50c, total $17.93.

No. 428. G. C. Dallamore, lt 14, blk 14, Nystrom Addition; assmt $17.63; pen at 5 per cent 88c; adv 50c; total $19.01.

No. 508. D. Cossilito, lt 11, blk 5, Nystrom Addition; assmt $80.89; pen at 5 per cent $4.04; adv 50c; total $85.43.

No. 514. Fruitvale Land, Light & Water Co., lt 5, blk 5, Nystrom Addition; assmt $21.51, pen at 5 per ceht $1.08; adv 50c; total $23.09.

No. 515. Fruitvale Land, Light & Water Co., lt 6, blk 5, Nystrom Addition; assmt $19.44; pen at 5 per cent 97c; adv 50c; total $20.91.

No. 516. Fruitvale Land, Light & Water Co., W½ of lt 7, blk 5, Nystrom Addition; assmt $9.07; pen at 5 per cent 45c; adv 50c; total $10.02.

No. 519. Rosa A. Crooks, lt 1, blk 6, Nystrom Addition; assmt $10.37; pen at 5 per cent 52c; adv 50c; total $11.39.

No. 520. Rosa A. Crooks, lt 2, blk 6, Nystrom Addition; assmt $7.78; pen at 5 per cent 39c; adv 50c; total $8.67.

No. 521. Mrs. C. Wallenberg, lt 3, blk 6, Nystrom Addition; assmt $5.96; pen at 5 per cent 30c; adv 50c; total $6.76.

No. 527. Stephen Mergenmeir, lt 18, blk 2, Nystrom Addition; assmt $3.63; pen at 5 per cent 18c; adv 50c; total $4.31.

No. 528. Stephen Mergenmeir, lt 19, blk 2, Nystrom Addition; assmt $2.60; pen at 5 per cent 13c; adv 50c; total $3.23.

No. 529. Frances E. and Barbara Nehf, lt 20, blk 2, Nystrom Addition; assmt $2.08; pen at 5 per cent 10c; adv 50c; total $2.68.

No. 530. Ethel M. Nehf, lt 21, blk 2, Nystrom Addition; assmt $2.08; pen at 5 per cent 10c; adv 50c; total $2.68.

No. 535. Antone Haug, lt 19, blk 1, Nystrom Addition; assmt $12.96; pen at 5 per cent 65c; adv 50c; total $14.11.

No. 536. Antone Haug, lt 20, blk 1, Nystrom Addition; assmt $15.29; pen at 5 per cent 76c; adv 50c; total $16.55.

No. 557. John M. Crowley, lt 5, blk 1, Nystrom Addition; assmt $23.33; pen at 5 per cent $1.17; adv 50c; total $25.00.

No. 570. J. R. Nystrom, E 37.5 ft of W 37.5 ft of blk B, Nystrom Addition; assmt $13.37; pen at 5 per cent 67c; adv 50c; total $14.54.

No. 571½. J. G. Drake, W½ of blk A, Nystrom Addition; assmt $233.30; pen at 5 per cent $11.67; adv 50c; total $245.47.

No. 579. Southern Pacific Co., 9 x2230 ft., Franchise on Tenth Street, Nystrom Addition; assmt $124.42; pen at 5 per cent $6.22; adv 50c; total $131.14.

No. 580. Southern Pacific Co., 9 x1060 ft., Franchise on Cutting Boulevard, Nystrom Addition; assmt $93.32; pen at 5 per cent $4.67; adv 50c; total $98.49.

Unless the above assessments delinquent, together with the cost and penalties are paid the real property upon which said assessments are a lien, will be sold as aforesaid.

Assessments, costs and penalties may be paid before sale at the office of the Superintendent of Streets at said City Hall, Richmond, Cal.

H. D. CHAPMAN,
Superintendent of Streets of the City of Richmond.
Richmond, Cal., June 17, 1914.
First publication June 17, 1914.
Last publication June 22, 1914.

RICHMOND LUMBER CO.
Fred C. Newton, Mgr.
BUILDING MATERIALS OF ALL KINDS
Office and Yards at the S. P. Depot
Phone Richmond 49

back East excursions
via Santa Fe

Chicago	$72.50
Council Bluffs	60.00
Denver	55.00
Dallas	62.50
Houston	62.50
Kansas City	60.00
Memphis	70.00
Montreal	108.50
New Orleans	70.00
New York	108.50
Omaha	60.00
Quebec	116.50
St. Louis	70.00
St. Paul	75.70
Toronto	95.70

And Others

On sale certain days in June, July, Aug. and September

Return limit three months—not to exceed Oct. 31, 1914

These tickets are strictly first class.

Santa Fe

W. R. TRULL
Agent
Phone 918

KNOWLAND IS GREETED BY HUNOREDS

(Continued from Page 1)

of Richmond was only emphasized by his reticence.

"Although I came here tonight rather expecting to make a partisan speech, said Mr. Knowland, "I find that my good friends of this city have arranged a non-partisan meeting. It is appreciated. Therefore, I shall forget partisanship tonight, and shall allow plain good citizenship to assume its place. And this is a pleasure indeed.

"During the sixteen years that I have been in public life I don't believe I have seen a community so willing and anxious to back a project as the one undertaken by this city. Because of the standard of enthusiasm set by the committee of civic, commercial and labor organizations upon its first visit at my office in Oakland, until the final passage of the bill, I felt the warmth of the support of citizens of Richmond until it became a positive disease with me.

"And the victory was complete and satisfactory for us all. When once the United States government endorses and lends its aid to a project of this kind it will see it through to completion. The millions of dollars of the government will make this harbor one of the greatest of the land.

"Next to the matter of the inner harbor, my work in congress with regard to the now famous struggle over the proposed free tolls for coast wise vessels and ships in service of the United States navy, occupied my attention. Although on the loosing side, I believe that I have served my constituency in this matter in advocating the measure providing that these vessels be not subjected to toll. I believe that we have been honestly justified in helping to encourage the merchant marine flying the flag of this nation.

"In closing, I wish to express my thanks for the support of my friends of Richmond for their healthful and wholesome support rendered me during our fight for the inner harbor project, and particularly at this time to acknowledge the valuable services rendered by one who never tired of this labor of love, Congressman Charles Forrest Curry."

Mrs. Knowland followed her husband. She made a frank appeal for votes. She did it well, and was well applauded.

"During the last suffrage parade at Washington, D. C.," said the congressman's wife, "Mr. Knowland and I carried a large yellow banner bearing the proud name of California. We felt the privilege, and enjoyed the honor. And we hope that we shall always be able to render our services to this beloved state.

"I am taking active interest in Mr. Knowland's campaign. I believe that as his wife, his helpmate, it is not only my right, but my duty to assist him. Every wife should do her part in whatever way she can to help her husband in his affairs, and I take this means of helping mine."

Temporary Chairman Harry Ells opened the meeting by a speech of welcome. He called upon Mayor Ludewig to act as chairman of the evening. Others who made brief speeches were Major D. W. McLaughlin, one of the booster committee which made a flying trip to Washington in the interest of the inner harbor project, Sheriff R. R. Veale and Attorney Ralph M. Jones, of Martinez.

Probably one hundred and fifty people took advantage of the special train from Martinez arranged for by the committee handling the meeting. It was a decided success and the committee express themselves as being well satisfied with the result of their efforts.

The committee that had the meeting in charge was composed of the following citizens:

Harry Ells, D. A. Knowles, H. L. Howe, D. H. Bailey, C. S. Abbott, B. Brignone, James McVittie, G. E. Milnes, A. Trautvetter, Otto Dietrich, R. L. Fernald, C. R. Blake, Levi Boswell, William Nystrom, R. H. Curry, William Picton, Frank Farnocchia, J. Q. Black, A. Fagerstrom, T. H. DeLap, J. L. Rihn, T. J. Caron, Fred Schram, H. G. Biggs, D. J. Hall, C. J. Delp, Ralph Hand, J. M. Best, J. W. Alloway, S. G. Spagnoli, P. B. McQuiddy, A. J. Mendersee, P. M. Dean, G. A. Follett, W. F. Freudenberg, E. McDuff, C. H. McCausland, Frank Smith, R. Randall, S. Berndt, D. W. McLaughlin and J. Holladay.

FIRE DEPARTMENT NEEDS BETTER WATER SERVICE

So far as it depends on the present water systems, Richmond's fire protection is seriously deficient. Even along Macdonald avenue a single fire stream is the largest draft that can be made with anything like adequate pressure; whereas in a district so closely built up with valuable improvements, it should be possible to use four to six streams per block and still have full pressure.

Never was a city better endowed with the natural features needed for securing the very best gravity fire protection. Cradled between hills on three sides, the opportunity to place reservoirs high above the town, and connect them by large pipes running through the business center should be irresistable. For fire protection purposes, what would such hills be worth to some of the flatter cities such as Fresno, Stockton or Sacramento?

With the reorganization of the Fire Department nothing is fairer than to give them the best equipment for use in their efforts to protect our property. This means large pipes, close hydrants, good water pressure and abundance of water when needed.

Plans for the proposed municipal water system include a reservoir on the hill east of town holding a week's supply. This will be connected by a 30-inch pipe to the center of town, a 24-inch line to Pt. Richmond section and large main arteries all over the subdivided portion of the district.

Under the new system, 14 fire streams at once could be used on any one business block. Eight streams could be concentrated on any one point in the business portion. Each stream would throw 200 gallons a minute as high as the top of a six-story building.

Hydrants will be placed wherever there are houses to be protected and in times of great stress, four powerful streams can be brought to bear on any one point.

Potrero Hill System.

On the west side many houses are high on the hillside. A special system will be built there consisting of a small standpipe on a high point of the hill and a single large pipe line along the top of the ridge. This will give that section what it has never had before, efficient fire protection from gravity reservoirs.

The fire insurance rates all over the district will be materially lessened and what is of more importance? Richmond will have fire protection that will really protect.

ELKS WILL HOLD JINX THIS EVENING

The members of Richmond lodge of Elks will hold their annual Hi Jinx this evening in their new home. A short but interesting program has been arranged for the early part of the evening at the conclusion of which dancing will be indulged in.

It is planned to end the whole affair with a banquet, the handling of which will be in the hands of the following committee:

Exalted Ruler H. G. Biggs, Esteemed Leading Knight J. A. Bell, Esteemed Loyal Knight, Howard E. French, Esteemed Lecturing Knight H. W. Tuller and Arthur A. Alstrom.

HUMAN LEG REPORTED FOUND

Report was made yesterday to the police department that a human leg had been exhumed by workmen employed on sewer work at Stege. Chas. Walker, special officer and newly appointed chief of police, is this afternoon investigating. Thus far he had discovered nothing to verify the report.

The information in Walker's possession is very meagre, but the report was made by responsible persons and he believed that it was worthy of attention.

TREASURER GETS CHECK FOR WORK

County Treasurer J. Rio Baker received a little slip by mail this morning that called for the payment of what to most people outside of reporters and editors would be considered a fortune. It was a certified check for $15,343.75. Of course Mr. Baker will put it to the proper use and that is to dump all it calls for into the county treasury and credit it to the account of the Stege Sanitary district to redeem some of the bonds they issued there some time ago.

MUST REGISTER SOON FOR WATER ELECTION

Only three days are left in which the people of this city may avail themselves of the opportunity of registering so as they may be able to vote on the Sacramento water bonds which will come up on July 22nd.

As the matter is of vital importance some quick action should be taken by the Richmond people.

PROGRESS ON TUNNEL WORK SATISFACTORY

Work of cementing the municipal tunnel is to commence this week, according to Superintendent E. J. Calirrillo. Probably one thousand sacks of cement will be used daily for the work. It cannot be estimated how long the work will take.

GOLDEN SHOWER FOR THE BABIES

(Continued from Page 1)

get home, so you see, it's going to be something of a job—this putting the crown of superiority on any one youngster.

Here is how it is going to be done:

On another page of today's Record-Herald will be found a nomination blank and a voting coupon, the nomination blank is good for 1000 votes, and only one nomination coupon will be credited to any one candidate, the five vote coupons will be published daily during this contest. Now the thing to do is to decide who is your favorite baby, fill out the nomination coupon, and send it to the Shower of Gold Department, Record-Herald, today. If you havn't a baby of your own, nominate your friend's baby, or your neighbor's baby. You can nominate as many babies as you choose. Then clip the five vote coupon and keep clipping them whenever you get your hands on a copy of the Record-Herald. A cash prize of $25 in gold will be given to the one nominating the one who has the greatest number of votes at the close of the contest on July 25th.

It doesn't cost you anything to get in the game. You even do not have to be a subscriber to the Record-Herald. Get your friends to save the coupons which appear daily in the Record-Herald. Wouldn't it be fine and dandy if your little favorite was declared the MOST POPULAR BABY IN RICHMOND ON JULY 25TH? And in addition of winning the big grand prize?

Any baby in Richmond old enough to cry or laugh up to the age of six years, is eligible. Now remember that it is not necessary for you to have a baby in your own home to nominate one in this contest, but nominate your friend's or neighbor's and incidentally try and win the nomination prize of $25.00.

The announcement of the many valuable prizes will be made in a day or two. The thing to do is to get your favorite entered in the big race.

JUNIOR LEAGUE HOLDS FOOD SALE

The Junior League of the Wesley Methodist church held a food sale in the offices of Pillow Bros. this afternoon and from the large amount of foodstuffs dispensed, considerable money must have been taken in.

The committee which had charge of the sale follows:

Miss Janet Steiner, Miss Amanda Harper, Miss Florence Nechel and Miss Dora Ford.

LUDEWIG FAMILY ON VACATION TRIP

The family of Mayor Ludewig have taken a cottage at Saratoga, where they will spend the summer. Mayor Ludewig will make week end trips.

Mayor Ludewig has made an excellent record in every way during his term of office as the chief executive of this city for the past year. He will close his term on the first of the coming month and during all that time he has not missed a single regular meeting of the council. It is true that the mayor has been absent from his seat at several special and adjourned sessions, but has been present at answer roll call each Monday evening during the entire year, which is a record which has never before been made in the city by any of his predecessors.

MASON FRUIT JARS

Get Ready NOW For Putting Up Fruit

This Jar is the Housewife's Favorite : : : :

Quarts, per dozen, 60c

Pints, per dozen, 55c

STIEFVATER

"THE BIG STORE"

115 Richmond Ave. Point Richmond

Phones Richmond 41 and 42

EVERYBODY SHOULD SING

IT ADDS DELIGHT TO THE JOY OF LIVING

The man with a song in his heart is the man that you prefer to do business with—the man who loves his fellows and has a kindly smile for all.

You Can Sing

THE RECORD-HERALD presents you with this beautiful big song books, filled from cover to cover with the good old songs of yesterday—the dear, sweet melodies of happy days.

ALL THE OLD FAVORITES

The easy songs to sing, which include the Americanized versions of favorite

German Songs,
Irish Songs,
French Songs,
Italian Songs,
Welsh Songs,
Polish Songs,

With Many Others, Not Forgetting Our Own Dear Old

AMERICAN SONGS

All in one splendid big cloth-bound volume, given for 79c

WITH 6 COUPONS

Paper-bound, 49 cents

RECORD-HERALD READERS

The well known Syndicate Publishing Co., of New York was induced to issue this splendid song collection, and daily newspapers throughout the entire country are distributing it for the benefit of their readers. No expense or pains have been spared to make it complete in every respect, and it also embraces many special features unknown to any other book of a similar character.

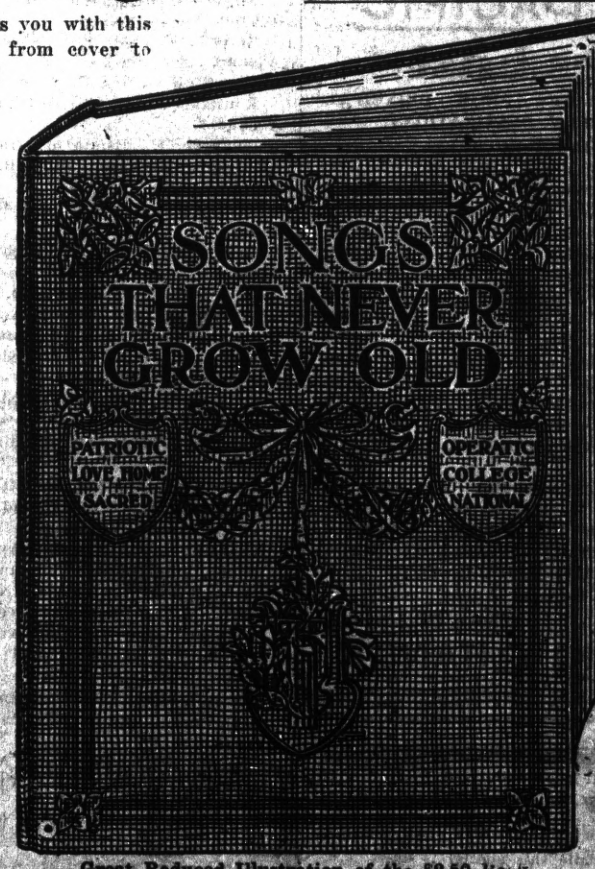

Great Reduced Illustration of the $2.50 Book.

READ These Opinions of Vocal Artists

LEO SLEZAK, the great Czech tenor, who is in this country for his fourth season in grand opera and concert, says of "Songs That Never Grow Old"

"Syndicate Pub. C.,
New York City.

Gentlemen: Your complete collection of old songs is so distinctively American that I shall have much pleasure in taking it back to my home with me where we will all enjoy singing these good old melodies.

Very truly yours,
Leo Slezak."

MARGARETE MATZENAUER, prima donna contralto of the Metropolitan Opera company, is another advocate of the revival of the dear old melodies of long ago. She writes:

"Syndicate Pub. Co.,
New York City.

Dear Sirs: I am strongly in favor of a revival of the dear old songs and believe your song book should be in every American home. This is surely a complete collection as I find in it all of my old favorites.

Cordially,
Margarete Matzenauer."

The Ansonia, New York,
Dec. 17, 1913.

7 SONG BOOKS IN ONE VOLUME

Comprising Home and Love Songs, Operatic, National and College Songs, Sacred and Patriotic Songs.

OUT OF TOWN READERS

With the expense amount and six coupons include the amount named in the coupon to cover postage, and address

RECORD-HERALD,
Richmond, Cal.

This Song Book Contains 69 Portraits of Famour Vocal Artists

An attractive innovation in this edition is the splendid illustrations. These consist of a careful selection of 69 wonderful portraits of the world's greatest vocal artists. The list includes Caruso, Tetrazzini, Matzenauer, Slezak, Melba, Farrar, Bonci, Gorlitz, Scotti, Fremstad and over two score more, reproduced from copyrighter photographs, approved by the artists themselves.

SHOULD LOSE NO TIME IN CLIPPING THE SONG BOOK COUPON PRINTED DAILY IN ANOTHER COLUMN, AND TAKING ADVANTAGE OF GREAT OFFER.

MARY PICKFORD IN "TESS OF STORM COUNTRY"

To say the Richmond theatre was crowded to the doors last night would not be doing "Little" Mary Pickford justice. Truly the crowds of interested humanity were enormous as they thronged to the popular playhouse to witness the world's greatest motion picture actress in her lovable portrayal of Tess in "Tess of the Storm Country," which will be shown for the last time tonight.

Not only is this picture Miss Pickford's greatest success but Daniel Frohman himself acknowledges it as his masterpiece.

No words of praise could correctly describe all there is contained in the offering. Throughout the entire story it seems as if the heart-strings are under the influence of a hair trigger control, and there is no foretelling a moment in advance on which side of the emotions the strain will lie. In the introduction we are given a diamond in the rough. At the conclusion we see the polished gem. For every fact in the stone little Mary gives a new definition. We laugh with her, and as suddenly check ourselves as we see the cloud pass over her face.

In short it is a picture possessing of many fine touches one viewing serves only to whet the appetite for another look.

SHELL COMPANY TO HAVE 200 ACRES

MARTINEZ, June 17.—The remaining tract of land bonded to the Balfour-Guthrie Investment Company, acting for the Shell Company, comprises 200 acres of the Sturgis tract lying directly east of the Arnstein tract.

This valuable property is certain to pass into the hands of the oil company's agents within a few weeks at most. The deal having been closed active operations may be confidently looked for, in which event there will be witnessed an awakening in the old town which the most sanguine scarce realize at the present time.

It was intimated early in the opening of the negotiations for this land that when building began there would be upwards of 1000 men placed on construction work. In the event such an influx of work men comes to pass there will be a pressing demand for hotel, home and eating house accommodations. However, the town will be ready on very short notice. Let 'em come.

Subscribe for the Record-Herald.

PICNIC ---- JULY 4
Spanish War Veterans
Grand Canyon Park
Military Maneuvers & Dancing Until Midnight

WESTERN PACIFIC
Low Fares East
LOW BACK-EAST EXCURSION RATES FROM PRINCIPAL CALIFORNIA POINTS TO EASTERN DESTINATIONS
ROUND-TRIP RATES (DIRECT ROUTES)

TO		TO	
Atchison	$ 60.00	Montreal	108.50
Baltimore	107.50	New Orleans	70.00
Boston	110.50	New York	108.50
Chicago	72.50	Ogden	40.00
Colorado Springs	55.00	Omaha	60.00
Council Bluffs	60.00	Philadelphia	108.50
Dallas, Texas	62.50	Pueblo	55.00
Denver	55.00	Quebec	116.50
Detroit	83.50	Salt Lake City	40.00
Duluth	83.30	St. Louis	70.00
Ft. Worth	62.50	St. Paul	75.70
Houston	62.50	Toronto, Ont.	95.70
Kansas City	60.00	Washington	107.50
Leavenworth	60.00		
Memphis	70.00	Corresponding low rates to other Eastern points.	
Minneapolis	75.70		

THRU OBSERVATION, STANDARD AND TOURSIT SLEEPING CARS DAILY TO ALL POINTS EAST IN CONNECTION WITH THE ROCK ISLAND, MISSOURI PACIFIC, BURLINGTON.
W. B. TOWNSEND, General Agent
1326 Broadway, Oakland Phone Oakland 132
DENVER & RIO GRANDE

FREE
Only while on Display in Our Window
A bottle of Port Wine free with each FULL QUART of OLD KIRK that we sell for $1.00 Buy now while this special is on.
Richmond Liquor Store
TWELFTH and MACDONALD AVENUE
Phone Richmond 506 FREE DELIVERY
Shop in Richmond San Francisco and Oakland Prices

INDIAN RUGS
The most complete assortment on the Pacific Coast can be redeemed for Liggett & Meyers Tobacco coupon tags at
FRANK J. CASE 1010 MACDONALD AVE.
FATIMA CIGARETTES OUR STANDARD

APPLICANTS WANT LICENSE FOR LIQUOR

The following applications have been received by the city council for wholesale and retail liquor licenses.

Anglum & Marsh, 1716 Macdonald Avenue.
Bierne, Francis, 712 Macdonald Avenue.
Barry, W. C., 53 Washington Ave.
Brignone, Ben, 100 Standard Ave.
Bucking, H. J. & Dorthea, 1816 Macdonald Avenue.
Bettencourt, J. A., 34 Standard Avenue.
Benton & Layton, 124 Macdonald Avenue.
Brown, E. S., 434 Macdonald Ave.
Brash & Nelson, 308 Macdonald Avenue.
Bobba & Brignone, 443 Standard Avenue.
Caron, T. J., 335 First Street.
Coffey, Jas., 19 Cottage Avenue.
Cheek, Frank, 1000 Tenth Street.
Carey, Thos. 49 Washington Ave.
Carr, E. H., 41 Washington Ave.
Crippen, C. W., 3 W. Richmond Avenue.
Dean, P. M., 2 Washington Ave.
Ericson, Gus. 144 Standard Ave.
Garibotti, G., 541 Standard Ave.
Gezo & Mitchell, 27 Washington Avenue.
Green, G. B., 37 Park Place.
Gianella, Walter, 1034 Standard Avenue.
Gilardi & Tamagni, 3rd and Ohio Streets.
Hogan, Daniel, 100 Ohio Street.
Hackett & Wright, 1210 Macdonald Avenue.
Hilton and Van Curen, 1612 Macdonald Avenue.
Hyatt & Hyatt, 200 Macdonald Avenue.
Kenny, Thos., 11 Washington Ave.
Lent, M. B., 219 Standard Ave.
Mazza, Filipo, 18 Standard Ave.
Marcollo, Theo., 100 Macdonald Avenue.
McDuff, Edw., 525 Standard Ave.
Martin, John, 233 Macdonald Ave.
McIntosh, B. F., 456 Ashland Ave.
McBride, D. C., 1118 Macdonald Avenue.
McNeill, Harry, 10 Standard Ave.
Nutter, Frank C., 126 Washington Avenue.
Odella, Chas., 1518 Macdonald Avenue.
Pacini, G., 200 Standard Ave.
Quadres, John A., Cor. 10th and Maine Streets.
Quadres, Joseph A., 16th and Potrero Avenue.
Raspiller, Joseph, 125 Standard Avenue.
Richardson, E. N., 1135 Macdonald Avenue.
Record, H. A., 1904 Macdonald Avenue.
Regazzini, L., 848 D. Street.
Riordan, Kate, 50 Washington Avenue.
(Wanske, H., Estate of) transfer to August Wanske, 502 Barrett Avenue.
Silvas, J. A., 1100 Macdonald Avenue.
Sirrenberg, H., 2 W. Richmond Avenue.
Steele, W. J., Pt. San Pablo.
Sullivan, J., 401 Barrett Avenue.
Schumacher, E. F., 336 Second St.
Serpa, A. C., 1627 Macdonald Avenue.
Spencer, F. N., 408 Macdonald Avenue.
Thompson, W. D., 160 Washington Avenue.
Trautvetter, H., 200 Barrett Ave.
Weber, E. H., 112 Railroad Ave.

Annex Territory

Carvallo, L. B., 536 Bay Ave.
Hines, John H., 536 Pullman Ave.
Holm, Jaan, 3016 Fulton Street.
Kelly, M. T., 50 South Street.
Keohene, Bart, 600 Bay Ave.
Lottman & Lottman, 556 Bay Avenue.
Marquis, Peter, 312 Pullman Ave.
Muldowney, M. J., 528 Pullman Avenue.
Pedretti, Chas., San Pablo Ave.
Randall, C. B., 3011 Cutting Boulevard.
Shea, Eugene, 3026 Cutting Boulevard.
Smith, T. J., 502 Pullman Avenue.

Wholesale Liquor License

Ceridono, Chas., 1516 Nevin Ave.
Calestini, Martin, 18 Manchilla Avenue.
Calif. Wine Association, Winehaven.
Gezo & Mitchell, 27 Washington Avenue.
Hartwick, Fred M., 16th St. and Nevin Avenue.
Peterson, A. O., Cor. 3rd and Ohio Streets.
Reimer and Schmidt, 100 8th St.
Richardson, E. N., 1135 Macdonald Avenue.

RESOLUTION OF INTENTION NO. 165

A RESOLUTION OF THE COUNCIL OF THE CITY OF RICHMOND DECLARING ITS INTENTION TO IMPROVE A PORTION OF CLINTON AVENUE, AND DETERMINING THAT SERIAL BONDS SHALL BE ISSUED TO REPRESENT THE COST THEREOF, AND DESCRIBING THE DISTRICT TO BE ASSESSED TO PAY THE COSTS, CHARGES AND EXPENSES THEREOF.

Be It Resolved by the Council of the City of Richmond, as follows:

That the public interest and convenience require, and that it is the intention of the Council of the City of Richmond to order the following work to be done in the City of Richmond, Contra Costa County, California, to wit:

That Clinton Avenue from a line drawn across said Clinton Avenue from a point on its southerly line, which point is 20.18 feet easterly from the easterly line of Tenth street to a point on its northerly line, which point is 20.45 feet easterly from the easterly line of Tenth Street, to the easterly boundary of the Richmond Boulevard Tract, be graded to its full width to the official lines and grades, paved with Richmond Standard Macadam consisting of rock and of asphaltum, having a penetration of from 125 degrees to 140 degrees Fahrenheit, District of Columbia Standard, curbed, guttered and sidewalked with cement concrete, including therein all intersections between said lines, but excepting any of the above work within the right-of-way lines of the Southern Pacific Company. That a culvert of corrugated iron and concrete with corrugated iron and concrete branches, together with concrete wing walls and portals be constructed on the southerly curb line of Clinton Avenue across Fourteenth Street. That culverts of corrugated iron with corrugated iron branches, together with concrete wing walls and portals be constructed as follows: On the northerly curb line of Clinton Avenue across Fourteenth, Fifteenth, Sixteenth, Seventeenth, Eighteenth, Nineteenth and Twentieth Streets respectively; on the northerly and southerly curb lines of Clinton Avenue from a line 160 feet westerly from and parallel to the westerly line of Fourteenth Street to a line 45 feet easterly from and parallel to the easterly line of Twelfth Street. That corrugated iron culverts with concrete portals and wing walls be constructed on the southerly curb line of Clinton Avenue across Fifteenth, Sixteenth, Seventeenth, Eighteenth and Nineteenth Streets. That open drains of cement concrete be constructed on the northerly and southerly curb lines of Clinton Avenue across Eleventh and Twelfth Streets.

Excluding from the above work any of said work required by law to be kept in order or repair by any person or corporation having railroad tracks thereon, and excepting any of the above work now in to the official line, grades and specifications.

All the above described work shall be done in accordance with the plans and specifications adopted by the Council of the City of Richmond for said work by its resolution duly passed at a regular meeting of said Council held on the 15th day of June, 1914, and numbered 165, now on file in the office of the Clerk of the City of Richmond, reference thereto being hereby made.

And the Council further determines that in its opinion the above work or improvement is of more than local or ordinary benefit, and declares that the cost, charges and expense of said work, including incidental expenses, shall be and are hereby made chargeable against, and shall be assessed upon, such lands and district, all of which district is within the City of Richmond, County of Contra Costa, State of California, more particularly bounded and described as follows, to wit:

Commencing at the northwesterly corner of Lot One (1), Block Two (2), of the Richmond Boulevard Tract, as shown on Richmond Boulevard Tract, filed in the office of the Recorder of Contra Costa County, California, on January 26, 1906, and running thence to the northeasterly corner of Lot Four (4), said Block Two (2); thence to the northwesterly corner of Lot Fifteen (15), said Block Two (2); thence along the northerly boundary of said Richmond Boulevard Tract to the easterly line of Block Five (5), said Richmond Boulevard Tract; thence along the said easterly boundary of said Block Five (5) to the northeasterly corner of Lot Two (2), said Block Five (5); thence easterly in a direct line to the northeasterly corner of Lot Eight (8), Block Twenty-three (23), said Richmond Boulevard Tract; thence along the easterly boundary of said Richmond Boulevard Tract to the southeasterly corner of Block Twenty (20), said Richmond Boulevard Tract; thence to the southwesterly corner of said Block Twenty (20); thence in a direct line to the southeasterly corner of Lot Twenty (20), Block One Hundred and Twenty-four (124) of the City of Richmond Tract, as shown on the "Amended Map of the City of Richmond" filed in the office of the Recorder of Contra Costa County, California, on the 31st day of March, 1905; thence in a direct line to the southwesterly corner of Lot Five (5), Block One Hundred and Twenty-one (121) said City of Richmond Tract; thence in a direct line to the southeasterly corner of Lot Three (3), Block One Hundred and Twenty (120), said City of Richmond Tract; thence to the southwesterly corner of said Lot Three (3); thence along the westerly boundary of said Block One Hundred and Twenty (120), to the southerly line of the said Richmond Boulevard Tract; thence along said southerly line to the northeasterly corner of Lot Sixteen (16), Block One Hundred and Thirty-six (136), said City of Richmond Tract; thence to the northwesterly corner of said Lot Sixteen (16); thence to the southeasterly corner of Lot Five (5), said Block One Hundred and Thirty-six (136); thence to the southwesterly corner of Lot Five (5), Block One Hundred and Thirty-four (134), said City of Richmond Tract; thence northerly along the westerly line of said Block One Hundred and Thirty-four (134), to the northwesterly corner of said Block One Hundred and Thirty-four (134); thence to the southwesterly corner of Lot One (1), Block Two (2) of said Richmond Boulevard Tract; thence to the northwesterly corner of said Lot One (1) and the point of commencement. Being all in the City of Richmond, County of Contra Costa, State of California. Saving, excluding and excepting from said district all public streets, avenues, lanes, alleys, and places therein included and contained.

That the said City Council, of Richmond, under the authority conferred upon it by the provisions of that certain act of the Legislature of the State of California approved April 7, 1911, and known as the "Improvement Act of 1911," determines and declares that serial bonds be issued to represent the cost of said proposed improvements. Said bonds shall be serial, extending over a period of five (5) years from the second day of January next succeeding their date, and shall be issued to represent assessments of twenty-five dollars ($25.00) or more remaing unpaid for thirty (30) days after the date of the warrant issued to the contractor, or five (5) days after the decision of said Council upon an appeal; an even annual proportion of the principal sum of each bond shall be payable by coupon on the second day of January of each year after its date and until the whole is paid, and the interest shall be payable semi-annually by coupon, on the second days in January and July, respectively, of each year at the rate of seven (7) per cent per annum on all sums unpaid until the whole of said principal and interest is paid; and said bonds shall be issued in accordance with the provisions of said "Improvement Act of 1911."

The Richmond Record-Herald, a daily newspaper published and circulated in said City of Richmond, is hereby designated as the newspaper in which this Resolution of Intention shall be published, and the Clerk is hereby directed to cause this Resolution of Intention to be published by two insertions in said newspaper in the manner required by said "Improvement Act of 1911," and the Superintendent of Streets is hereby directed to cause to be conspicuously posted along the line of said contemplated work notices of the passage of this resolution, in the manner and form required by said "Improvement Act of 1911."

This resolution of intention is adopted under the provisions of the "Improvement Act of 1911" approved April 7, 1911.

I hereby certify that the foregoing Resolution of Intention was passed and adopted at a regular meeting of the Council of the City of Richmond on June 15, 1914, by the following vote:

AYES: Councilmen Follett, Garrard, Fernald, Hartnett, Penry, Lane, Picton and Ludewig.

NOES: None.

ABSENT: Councilman Willis.

In Witness Whereof, I have hereunto set my hand and affixed the corporate seal of the City of Richmond this 16th day of June, 1914.

(Seal) A. C. FARIS,
Clerk of the City of Richmond.

Approved:
O. R. LUDEWIG,
Mayor.

First publication June 17, 1914.
Last publication June 18, 1914.

LOCATION OF FIRE ALARM BOXES

5 Santa Fe Depot.
6 Second and Macdonald.
7 Fourth and Macdonald.
8 Sixth and Macdonald.
9 Eighth and Macdonald.
12 Tenth and Macdonald.
13 Twelfth and Macdonald.
14 Fourteenth and Macdonald.
15 Sixteenth and Macdonald.
16 Twentieth and Macdonald.
17 Twenty-third and Macdonald.
316 Twenty-first and Chanslor Ave.
64 Cutting Boulevard and Pullman Avenue.
51 Barrett and 18th Streets.
63 Bay Street and Pullman Ave.
64 Stege School.
62 Bay View Avenue and San Pab.
65 South Street and Fulton.
212 Golden Gate and Clarence Sts.
52 Clinton and 17th Streets.
412 Fourteenth and Barrett.
421 Tenth Street and Clinton.
43 Eighth street and Barrett.
431 Sixth and Ripley Streets.
432 Third and Ripley Streets.
41 Barrett Street and Ashland.
42 Nevin and First Street.
21 Washington and Standard.
251 Richmond Avenue and Tunnel.
25 Richmond Avenue and Oregon.
241 Tunnel and Scenic.
23 Cottage and Santa Fe.
232 Washington and Scenic.
24 Richmond Avenue and Castro.
231 Standard Avenue and Clarence.
215 Golden Gate, between Marine and Lincoln.
213 Morgan and Vacca Streets.
321 Ninth and Bissell.
313 Twelfth and Chanslor.
314 Fourteenth and Portrero.
315 Sixteenth and Chanslor.
35 Thirteenth and Maine.
312 Tenth and Ohio.
32 Sixth and Ohio.
31 Third and Ohio.
34 Eighth and Virginia.
26 Richmond Avenue and Alvarado.
324 Third and Bissell Avenue.
71 South Twenty-eighth street and Cutting Boulevard.
434 Sixth and Pennsylvania Ave.

LOCATIONS FOR POLICE BOXES

4 Washington and Railroad Ave.
3 Standard Avenue and Thomas St.
21 Macdonald and Second Streets.
26 Macdonald and Sixth Streets.
23 Macdonald and Twelfth Streets.
24 Macdonald and Seventeenth Sts.
14 Ohio and Third Streets.
45 Portrero and Fourteenth Sts.
44 Tenth and Clinton Streets.
25 Macdonald and Twenty-third Sts.
43 Pullman Avenue and Cutting Boulevard.
46 Cypress and Park Streets.
41 Pullman Avenue and Bay Sts.
35 Bay View Avenue and San Pablo.
34 Macdonald and San Pablo Ave.
32 Yuba and Park Avenue.
31 Larkin and Market.
6 Richmond Avenue and Montana.
5 Golden Gate Avenue and Marine.
2 Santa Fe Avenue and Richmond.
7 Santa Fe Slip.
12 Barrett Avenue and Ashland.
13 Hensley and Critchett.
26 Bissell Avenue and Nineteenth.
15 Ohio and Tenth Street.

LOCATIONS FOR FLASH LIGHT

Railroad Avenue and Washington.
Peoples' Water Co's. reservoir.
Sixth and Ohio Streets.
Roof of Elks' building.
Sixth and Macdonald.
Fifteenth and Macdonald Avenue.
Twenty-third and Macdonald Avenue.
Tenth and Clinton Streets.
Portrero and Bay streets.
Pullman Avenue and Cutting Boulevard.

Are You a Woman?
Take Cardui
The Woman's Tonic
FOR SALE AT ALL DRUGGISTS

Richards & Stringer

One lot in the Richmond-Pullman-Spaulding tract, 3 blocks off Macdonald avenue; street work all paid. Price $500; $200 cash, balance $10 per month.

A lot and ½ on 5th street, between Nevin and Barrett avenue. Price $1400.

New 7-room house on a corner lot 32½x100. Street improvements all paid. Price $3700; $600 cash, balance easy terms.

New 5-room house on large lot with alley in rear. Price $2850; $350 cash, balance $25 per month.

Now is your chance; 4-room house on big lot 35x105 feet, good well, windmill and tank; supply 5 families with water at $1.50 a month. Price $1650; $480 cash, balance $20 per month.

Real Estate—Insurance

921 Macdonald Ave., Richmond, Cal.

"Let Mayer Do It" If you want your old suit made like new. Ring up Phone 452 Cleaning, Dyeing, Repairing or Pressing. Work called for and delivered. Mayer's American Cleaning Works, 1116 Macdonald ave. —Advt.

Dr. C. R. Blake makes a specialty of all eye, ear, nose and throat troubles. Glasses accurately fitted. Offices in Pillow Bldg., 707 Macdonald ave., at Seventh st. mar5-1yr

Best brand of Cigars—Standard Billiard Parlor, 102 Macdonald ave. tf

ICE CREAM

SPECIAL PRICES TO CHURCHES and SOCIETIES

CONFECTIONERY

THE MARATHON

Macdonald, Near 5th Phone 281

BOARDERS AND ROOMERS

REOPENING OF

STEINMARK HOUSE

15TH AND MACDONALD

Under Management of MRS. G O. STEINMARK

THE BEST

MILK, BUTTER, CREAM

ONCE A CUSTOMER

ALWAYS A CUSTOMER

Pt. Richmond Creamery

220 Richmond Ave. Phone 198

ELSIE M. SHAW

Experienced Piano Teacher in all grades. Graduate of Weltner Conservatory of St. Louis.

STUDIO

Hawley Piano Co.

12th and MACDONALD

George's Restaurants

2 in Richmond

1 at County Line

Best 25 cent Meals. When hungry, visit GEORGE at 16th and Macdonald 1mo

REAL ESTATE

Insurance, Rentals, Steamship Tickets, Bonding, Notary Public

ODELL & STIDHAM

127 WASHINGTON AVENUE

ITS CENTRAL LOCATION

ITS SCENIC BEAUTY

ITS FINE HOME SITES

Are a few of the reasons that make

RICHMOND TERRACE

LOTS THE BEST BUY IN THE CITY

My auto will take you to the tract

T. W. MUFICH

Phone 742 7 RICHMOND AVE.

ARE YOU INSURED? IF NOT, WHY NOT?

We would be pleased to write your insurance. We write for the Liverpool and London and Globe, the Phoenix of Hartford, the New York Underwriter Agency.

Conn Bros. 610 MACDONALD AVE. PHONE 637

IMPERIAL RESTAURANT Macdonald Ave. at Fifth St.

MARTIN DABOVICH, Proprietor

We now have fresh L. X. L. Boneless Tamales. Special attention to Party Orders. Try our Sunday French Dinner.

TRANSFERS OF REAL ESTATE

Instruments Recorded June 12, 1914

DEEDS

Alice C. Smith and Carl F. Smith to Nellie A. Hoagland—Portion of East p Sec 27 T 2 N R 2 E, M D M, containing 10 acres, $10.

Jennis Bousfield and Robert Bousfield to Louise Hanscom—Lot 117 First addition to Rancho El Rio, a portion of Rancho San Ramon, $10.

Greater Berkeley Land Co. to Frank Maxwell—Lots 42-43, block 34, Map of North Berkeley Terrace, $10.

Stella G. Lovegrove and Walter R. Lovegrove to C. L. Pitt—Lots 23-24, block M, Syndicate Tract, $10.

Anna Backus to Anais Millett and Frank Millet—Lot 6, Contra Costa Land Co. subdivision No. 2, Larkey ranch, $10.

Richmond Land Co. to M. Grunhut and Mary Grunhut—Lots 33-34, block 129, Amended may of the City of Richmond, $10.

Richmond Land Co. to M. Grunhut and Mary Grunhut—Lot 35, blk. 129, amended Map City of Richmond, $10.

M. Grunhut and Mary Grunhut to Chas. Crary, C. J. Shepherd and the Richmond Savings Bank—Lots 33-34 35, block 129, amended map of the city of Richmond, $1000.

The Oakland Bank of Savings to Fred Tate—Deed described tract in Rancho Monte del Diablo, containing 1.04 acres.

Harvey Miller and Edith Miller to Alpharetta Duncan—Lots 18-20, blk. 14 Turpin's addition to the city of Richmond, $10.

Harvey T. Miller to Alpharetta Duncan—Agreement lots 18-20, blk. 14, Turpin's addition to city of Richmond, $1131.75.

Deeds Recorded June 13, 1914

Marino Bagalini, Thomas Bagalini, Errigo Bagalini and Aurelia Bagalini to Sibilla Re.—West 28 feet of lot 2, block H, town of Valona, $10.

New Richmond Land Co. to Louis Corte—Lots 38-39, block 192, Wall's addition, $10.

New Richmond Land Co. to Mary Plette—Lots 20-21, block 179, Walls addition, $10.

New Richmond Land Co. to W. H. Toland—Lots 9-10, block 144; lots 12-13, block 157 Walls addition $10

New Richmond Land Company to Alexander Brownlie and Addie Brownlie—Lot 23, block 192, Walls addition $10.

Martha N. Larsen, William Smith, Marie Kruck, Marquis Manning, Davetta Manning, Albert Manning, and Frederick Manning to J. S. Smith—Subdivision 2, Map of Litina Homestead, San Ramon Ranch.

Richmond Annex Land Co. to Archie Middleton—Lots 5-6, block 102, Richmond Annex, $10.

Raphael Techerassy and Ada Gogle Teherassy to Colin Shanks—Lot 21, block C, Nicholl subdivision to town of Richmond, $10.

Suburban Realty Co. to Hanna Jenkins—Lot 3, block 18, Alta Punta Tract, $10.

MORTGAGES

Mattie Campbell to Bank of Martinez—Portion of lots 3-4, block 339, additional survey to the town of Martinez, $983.

Marino Bagalini, Thos. Bagalini, Errigo Bagalini and Aurelia Bagalini—Chattel mortgage to personal property in building occupied as saloon and lodging house between 2nd and 3rd avenues, Valona, $400.

Mariano Bagalini, Thomas Bagalini, Errigo Bagalini and Aurelia Bagalini to Francesco Macaluso—Chattel mortgage to 1 gasoline schooner, called Atlantic, at Crockett, $1760.-29.

J. S. Smith to Maria Humburg—Subdivision No. 2, map of Litina Homestead, San Ramon Rancho. Principal $1228; time 1 year, rate 8%, $1228.

W. S. Knick to Bank of Pinole—Lots 23-24, block 14, East Richmond Boulevard. Principal $200; time 6 months; rate 10%, $200.

Geo. P. Mulholland to Mary Kyle—Lots 34-37 block A; lots 13-15, block B, Pullman Park Tract; lots 71 72 73 76 81 82 83 84 85 90 91 92 103 block A; lot 43, block D; lots 31 32 33 34 35 40 43 44 45 46, blk. E; lots 40 41 42 43 44, block F; lots 40 41 42 44, block G, Pullman Park Resub. Principal $3500; time 1 year; rate 8%, $3500.

RELEASES

Thos. A. Rice to Jennie Bousfield and Robert Bousfield—Par. real mortgage lot 117, first addition to Rancho El Rio, $10.

Bank of Antioch to S. N. Nash—Par. Sat. Mortgage to lot 3, block 111, Antioch.

Bank of Pinole to Marino Bagalini, Thomas Bagalini, Errigo Bagalini and Aurelia Bagalini—Sat. Mtge described portion of lot 2, block H, map of town of Valona.

Bank of Pinole to Marino Bagalini, Thomas Bagalini, Errigo Bagalini and Aurelia Bagalini—Sat. Mtg gasoline sloop known as Atlantic, at Crockett.

Francesco Macaluse to Marino Bagalini, Thomas Bagalini and Enrico Bagalini—Sat. Mage to lot 2 on south side of Wanda street, town of Valona.

Chas A. Anderson to The Mechanics Bank—Mtge to lot 25 and south ½ of lot 24, block 14, amended may of the city of Richmond, $250.

MISCELLANEOUS

Walter G. Maddox to P. B. MacQuiddy—Notice of nonresponsibility to five room house on lots 6-7, block B, East Shore Park.

Orben Philbrick to Emma Dryer—Marriage license.

H. J. Curry to Chas Ludden and Robert Lambley—Notice of completion lots 1-2-3, block 323, additional survey, town of Martinez.

Thomas Bagalini to Sibilla Ro.—Assignment of lease to two story building on south line of Wanda street, town of Valona, $1.

Hedley Macdonald to Elizabeth Abbott—Assignment of mortgage to lots 11 12 13 14 15 16 17 18 19, block 9, map of Nystrom's addition to town of Pt. Richmond.

City of Richmond to Paul Glaser—Acceptance of two story fire house on lots 18 19, block 15, city of Richmond tract.

Instruments Recorded June 13, 1914

DEEDS

Queen Land Co. to Pietro Brocchini—Lot 21, block 10, bap of Alvarado Tract, $10.

Emma Hewlett and J. C. Hewlett to Katie V. Cowden—N W ¼ section 12 T 1 S R 1 R, M D M & M, containing 160 acres, $10.

Andy Anderson and Dolly Anderson to J. M. Pederson and Fanny Pederson—Described tract in N E corner of N W ¼ section 26 T 1 N R 3 E M D M & M, $10.

Helen Anderson to McEwen Bros.—Lot 38, block 45; lot 2, block D, Santa Fe townsite, $10.

Thomas R. Latimer to Matthew Vieira—Lot 3, block 3, Sharp's addition to town of Walnut Creek, $10.

Amy Green and Frank Green to W. J. Bradford and Lucinda Bradford—W 1-2 of S 1-2 of NW 1-4 of SW 1-3 section 6 T 1 N R 3 E, M D M & M, $10.

East Richmond Heights Land Co. to Albert Holterman—Lot 20, block 94, East Richmond Heights tract No. 2, $10.

East Richmond Heighs Land Co. to Annie McKay—Lot 11, block 73, East Richmond Heights, $10.

J. H. T. Watkinson to Louis Nougier and Maria Nougier—Lot 20, block 24, Nicholl Macdonald avenue Civic Center, $10.

Magdalena McDonald to Richmond Annex Land Co.—Lot 35, block 40, Richmond Annex, $10.

John Kelly to Mary Kelly—Described portion of Rancho Las Juntas, $10.

MORTGAGES

Carl O. Lindquist, Fannie Lindquist to the Mechanics Bank—Lot 5, block 3, Central Richmond Tract No. 2, $600.

Edwin B. Kimball and Beaumelle S. Kimball to George Bean—Lots 23 to 33 inclusive, block 185 Wall's addition, $10.

RELEASE

Frank A. Peters to Mary S. Curtis—Sat. mortgage to lot 5, block 147, Wall's addition.

Stopping a want ad in the Record-Herald, to save money, is like stopping a clock to save time.

WANTED—Large, clean, cotton rags at the Record-Herald office.

CLASSIFIED ADS

CLASSIFIED ADVERTISING RATES

Lines.	2T	4T	6T	12T	24T
3....	$ .25	$ .45	$ .60	$1.00	$1.50
4....	.35	.60	.80	1.35	2.00
5....	.45	.75	1.00	1.75	2.50
6....	.50	.90	1.20	2.00	3.00
7....	.60	1.05	1.40	2.25	3.50
8....	.70	1.20	1.60	2.50	4.00
9....	.80	1.35	1.80	2.75	4.50
10....	.90	1.50	2.00	3.00	5.00

Classified ads will be taken over the phone and collections made by messenger on payment of 10c extra for messenger service.

REAL ESTATE FOR SALE

FOR SALE—Two lots joining together, $500 a piece; $10 down and $5 a month, between 11 and 12 on Clinton. Owner, 1110 Clinton. June 12-6t

FOR SALE—A fine corner, Roosevelt & 17th, which makes it close in. 50-foot frontage. Just think; will build you a nice home, modern in all particulars for only $2400; terms a little cash and only $20 per month. See A. Hall, 278 4th St., near Macdonald. . . . . June 10-5t

"A CINCH"—1½ acres close to San Pablo avenue; only 15 minutes from center of Richmond; only $3200, terms only ½ cash. This is a bargain; all property cut up around it. See A. Hall, 278 4th St. jun9tf

FOR SALE—SNAP—One lot, 50x100, on Roosevelt Avenue, between 18th and 19, Ave. block 115. J. G. 135 4th St., San Francisco. May 28 1mo

FOR SALE OR RENT—Large 5-room house, two lots; No. 444 12th St. Owner at 151 8th. Mar 9 tf

HOUSE and two lots in fine location to trade for vacant lots. Address Box 184, Richmond, Cal. ju8tf

FOR RENT

FOR RENT—3 and 4 room apartments, steam heat and hot and cold water; close to car line; rent $15 to $20; modern, new and all conveniences; (tennis court). Apply to J. B. Rose, 2207 Macdonald ave., telephone 444. May 29 tf

BUSINESS CHANCES

PIGEONS pay dollars where chickens pay cents; small capital needed; small space required; always penned up; ready markets; send for May issue of our Journal; fully explained there; price ten cents. Reliable Squab Journal, Versailles, Mo. June 4 tf

FOR SALE

FURNITNRE FOR SALE—Three rooms of furniture, a snap for cash. Party going away immediately. Box P., Record-Herald. June 16 tf

FOR SALE—3 Incubators: two 50-egg capacity and one 360-egg capacity. Address P. O. Box 725, Phone 192 W. June 10 6t*

FOR SALE, at a bargain—Second hand Flanders Automobile, in good condition, 1912 model. Address Box H., Record-Herald Office. June 1 tf

HELP WANTED

MEN WANTED—To visit trade with our cigars. Salary $25 weekly to start. Cordelle Cigar Co., Station D, New York City. Jun 15 3mo

FOUND

GET MARRIED—Many wealthy members; all ages; tired living alone; anxious for early marriage; descriptions free. Write Mrs. N. Hyde, 2677 Mission street, San Francisco, Cal. 8at-tf

Jersey Cream Co.

184 TENTH STREET

BUTTER, EGGS, CREAM, and JERSEY MILK DELIVERED FRESH TWICE DAILY

Phone 1055

20-ACRE FARMS

Rich, deep soil, plenty water, price $125.00 per acre, easy terms. On main line S. P. Ry. For particulars see:

D. BARTON

Phone 417 169 10th St.

HAIR GOODS AND ORNAMENTS

SINCE '84. Headquarters for everything in Human Hair Goods & Ornaments for the Hair. Hairdressing, Shampooing, Manicuring, etc. Chropodist in attendance. Mail order department for country orders. Bridal Hairdressing a specialty.

MARVIN'S HAIR STORE

Washington and 14th St., Oakland

THE HOME OF RICHMOND BUSINESS CHANCES

Best paying saloon in city, clearing $300 per month.

Rooming house in business center; rooms always full.

Ladies' bath, hair dressing, electric treatments and ladies' supply store, clearing $150 a mo.

Full equipment for restaurant; everything first-class. Cheap.

Hotel and bar, doing a good business; clearing $3,000 a year.

A delicatessen and cafeteria doing a good business.

If you want to start in business in Richmond come and see us—we can help you.

If you want to sell your business, let us know—we can help you.

921 MACDONALD AVENUE

SOMETHING NEW IN

Spark Plugs

Gasoline 16½c Gallon

RELIABLE AUTO SUPPLY CO.

Everything For the Auto

Phone 539-J 1109 Macdonald

WATCH US GROW

You Need Me and I Need You

I do contracting in Painting, Paperhanging and Tinting. . . . .

Decorative Work a Specialty

PAINTS, OIL, VARNISHES AND WALL PAPERS IN STOCK

First Class Work at Reasonable Prices.

A. Brunner Prop.

1310 Macdonald Ave.

Phone Richmond 832

EXCELSIOR Tamale Parlors

258 Fifth Street

Delivery to any part of City.

Phone 524-J

Have Your Suit Cleaned and Pressed

BLACK'S

PARISIAN DYE WORKS

Cleaning, Pressing and Dyeing

We Call and Deliver Phone 723

PILLOW BROS.

Dealers in all Kinds of

FEED AND FUEL

DRAYAGE AND STORAGE

705 Macdonald Ave. Phone 91

FOR TIRED FOLKS

No medicine compares with that taken from nature's medicine chest.

GIER'S TONIC PORT

Contains port wine, pepsin and iron. It makes rich, red blood, gives appetite, makes you "feel good." Ask your druggist for it.

THEO. GIER WINE CO.

581-593 18th Street Oakland, Cal.

COAL

WE PRIDE OURSELVES ON SERVICE

Johnston & Braine

400 Macdonald Ave. Phone 262

C. J. Lambrecht

—Dealer in—

Feed and Fuel

Office Phone 678-J

Yard Phone 204-W

ATTORNEYS-AT-LAW

ODELL & HALL

Attorneys-at-Law

First National Bank Building

Phone 80 Richmond, Cal.

J. M. OPSAHL

Attorney-at-Law

Room 304 Pillow Building

Residence Phone Richmond 771

Richmond, Cal.

C. A. CLARK

Attorney-at-Law

Corner Richmond and Washington Avenues, Point Richmond, Cal.

Phone Richmond 434

J. E. RODGERS

Attorney-at-Law

Martinez - - - California

DENTISTS

DR. W. C. REID, Jr.

Dentist

Phone Richmond 473

Room 10, Pillow Building

Seventh St. and Macdonald Avenue

Hours 9 to 5 . . . . Evenings 7 to 9

PHYSICIANS AND SURGEONS

W. W. FRASER, M. D.

Homeopathic Physician and Surgeon

607 Macdonald Avenue

Richmond, Cal.

Hours: 9 a. m. to 6 p. m.

Phone Richmond 836

DR. W. J. CAESAR

Richmond, California

Office—Rooms 5, 6, 7, Pillow Bldg.

Hours—11 to 12 a. m.; 2 to 4 and 7 to 8 p. m.

Phone Richmond 768

Res. 459 10th St. Phone 614

BERT CURRY

UNDERTAKER—EMBALMER

Parlors—27 Park Place

Service Day or Night

Day and Night Phone 429

J. G. CLARK & CO.

Funeral Director & Embalmer

Calls Answered Day or Night. Elegantly Fitted Chapel; Auto Ambulance Service; Lady Assistant for women and children.

Tel. day or night 598. 265 4th

E. B. SMALLWOOD

Undertaker—Embalmer

DEPUTY CORONER

727 Macdonald Avenue

Phone Richmond 113

CLARK'S

Auto Ambulance

DAY OR NIGHT

265 4th St. Phone 598

We do expert machine work for planing mills, laundries, power boats, printing presses, gas engines, etc., and recharge storage batteries.

Miles Standish Automobile Co.

TWENTY-SECOND STREET near Macdonald Avenue

Phone Richmond 628

MONEY LOANED

Working people on terms and rates that honest people can afford to pay; get money when you need it and pay when you can in small weekly or monthly payments. Loans on Pianos, furniture, etc. Incomes, judgments, rents, wages, etc., purchased.

D. D. DRAKE

Room 1, Sixth St. and Macdonald Post Office Bldg., Richmond

RICHMOND LUMBER CO.

Fred C. Newton, Mgr.

BUILDING MATERIALS OF ALL KINDS

Office and Yards at the S. P. Depot

Phone Richmond 42

NOTICE OF IMPROVEMENT INVITING PROPOSALS THEREFOR

Pursuant to Statute and to Resolution Ordering Work No. 227, of the Council of the City of Richmond, adopted June 15th, 1914, directing this notice, NOTICE IS HEREBY GIVEN that for the following described Street Work, ordered by said Council, and to be done according to the specifications No. 227, posted, and on file in my office, and therefor adopted by said Council on the 11th day of May, 1914, by Resolution adopting Plans, etc., No. 227, to which reference for particulars is hereby made, namely;

That Richmond Avenue from the northwesterly line of Martina Street to its intersection with Castro Street; Castro Street from the southwesterly line of Cottage Avenue to its intersection with Montecito Avenue; Montecito Avenue from the southerly line of Castro Street to its intersection with Vacca Street; San Pablo Street from the southwesterly line of Tewksbury Avenue to its intersection with Montecito Avenue; Vacca Street from the northeasterly line of Montecito Avenue to its intersection with Golden Gate Avenue, and Golden Gate Avenue from the southerly line of Mona Street to the northwesterly line of Clarence Street, including all intersections and terminations contained within the said limits, be graded to their full widths to the official lines and grades, paved with oiled macadam, and have cement concrete gutters, curbs, and sidewalks constructed thereon.

That a retaining wall of reinforced concrete with steps and railing be constructed along Richmond Avenue and Castro Street from a point in Richmond Avenue 95 feet northwesterly from the northwesterly line of Martina Street to a point 156 feet northeasterly from the northeasterly line of Montecito Avenue; that a retaining wall of concrete with steps and railing be constructed in Montecito Avenue from the southeasterly line of San Pablo Street to a point 60 feet northwesterly from the northwesterly line of San Pablo Street. As shown specifically on Plans No. 227, hereinafter referred to.

That culverts and branches of corrugated iron and concrete with concrete portals and wing walls, be constructed at the following named points, viz: Across the northerly half of Richmond Avenue near Martina Street; across the return at Richmond Avenue and Castro Street; across Castro Street at Montecito Avenue, and across Montecito Avenue at Castro Street; across Mona Street at Montecito Avenue; across the easterly half of Montecito Avenue at Mona Street; across Vacca Street at Montecito Avenue; across Mona Street at Golden Gate Avenue, and across Golden Gate Avenue at Contra Costa Street.

That six (6) inch sewers be laid as follows:

Along a line parallel to and 10 feet northeasterly from the southwesterly line of Richmond Avenue from a manhole to be constructed at a point 30 feet northwesterly from the northwesterly line of Martina Street, northwesterly a distance of 225.8 feet at which point a manhole is to be constructed; thence northwesterly 116.8 feet to a point on a line which is parallel to and 10 feet northwesterly from the southeasterly line of Castro Street, at which point a manhole is to be constructed; thence westerly along said line parallel to and 10 feet from the line of Castro Street a distance of 135 feet, at which point a lamphole is to be constructed.

Along a line parallel to and 10 feet southwesterly from the northeasterly line of Richmond Avenue, from a point 30 feet northwesterly from the northwesterly line of Martina Street, at which point a manhole is to be constructed northwesterly to the center line of Castro Street, at which point a manhole is to be constructed; thence along a line parallel to and 10 feet southerly from the northerly line of Castro Street, westerly to the intersection of a line parallel to and 10 feet westerly from the easterly line of Montecito Avenue, at which point a manhole is to be constructed; thence continuing westerly on the line parallel to Castro Street a distance of 30 feet, at which point a manhole is to be constructed.

Across Richmond Avenue on a line 30 feet northwesterly from the northwesterly line of Martina Street.

On a line parallel to and 10 feet westerly from the easterly line of Montecito Avenue from a point 10 feet southerly from the northerly line of Castro Street northwesterly a distance of 130 feet, at which point a lamphole is to be constructed.

On a line parallel to and 10 feet easterly from the westerly line of Montecito Avenue, from the southerly line of Castro Street, northwesterly to the center line of Mona Street, at which point a manhole is to be constructed; thence continuing northwesterly on said line parallel to and 10 feet from the westerly line of Montecito Avenue a distance of 180 feet, at which point a lamphole is to be constructed.

Along the center line of Mona Street, from a point 10 feet easterly from the westerly line of Montecito Avenue westerly to a point 105 feet westerly, at which point a lamphole is to be constructed.

On the center line of San Pablo Street from a manhole to be constructed on a line parallel to and 10 feet westerly from the easterly line of Montecito Avenue northeasterly a distance of 203 feet, and that a manhole be constructed at said point; thence northeasterly parallel to the southerly line of San Pablo Street a distance of 85.0 feet to a connection with the existing sewer at this point.

On a line parallel to and 10 feet westerly from the easterly line of Montecito Avenue from the center line of San Pablo Street northwesterly a distance of 105 feet at which point a lamphole is to be constructed.

On a line parallel to and 10 feet northeasterly from the northwesterly line of Montecito Avenue from the center line of Vacca Street southeasterly a distance of 90 feet, at which point a lamphole is to be constructed.

Along the center line of Vacca Street; from a manhole to be constructed on the existing sewer in the center of Tewksbury Avenue, southwesterly a distance of 187.0 feet, at which point a manhole is to be constructed; thence southwesterly 250 feet to a manhole to be constructed on the center line of Vacca Street, at a point 8 feet southwesterly from the northeasterly line of Golden Gate Avenue; thence southwesterly on a line parallel to and 8 feet southwesterly from the northeasterly line of Golden Gate Avenue, a distance of 145.0 feet at which point a lamphole is to be constructed.

All pipe to be six (6) inch vitrified salt glazed sewer pipe.

All manholes to be of brick with cast iron rims and covers.

All lampholes to be of six (6) inch vitrified salt glazed sewer pipe with cast iron rims and covers.

That two (2) inch fibre conduits be laid from the northwesterly corner of Castro Street, and Richmond Avenue, to a point within the retaining wall, and from thence under the steps to a point on the east of said steps, and from the southeasterly corner of San Pablo Street and Montecito Avenue to a point within the retaining wall, and from thence under the steps to a point on the north of said steps.

All of said work and improvement to be done in accordance with special Plans and Specifications No. 227 adopted therefor, and now on file in the office of the Clerk of the City of Richmond, reference thereto being hereby especially made.

And the Council does hereby determine and declare that the public interest and convenience requires that said work and improvement should be done, and that said proposed work and improvement is of more than local and ordinary public benefit, and will affect and benefit the lands and district hereinafter described, which said district is hereby declared and established to be the district benefited by said work and improvement, and that the cost and expense of said work or improvement shall be, and is hereby, made chargeable against, and shall be assessed upon such land and district, all of which district is within the City of Richmond, County of Contra Costa, State of California, and more particularly bounded and described as follows, to wit:

Commencing at the southeasterly corner of Block Ten (10) of Amended Map No. 1 of the Town of Richmond, as shown on said map filed in the office of the Recorder of Contra Costa County, California, on the 10th day of November, 1906, and running thence to the southeasterly corner of Lot Twelve (12), Block Seventeen (17), Third Addition to the Town of Richmond, as shown on "Map of 3rd Addition to the Town of Richmond" filed in the office of the Recorder of Contra Costa County, California, on the 17th day of June, 1901; thence to the most northerly corner of Lot Eight (8), said Block Seventeen (17); thence to the southeasterly corner of said Lot Eight (8); thence to the most southerly corner of said Lot Eight (8); thence to the most westerly corner of said Lot Eight (8); thence to the most southerly corner of Block Eighteen (18), said Third Addition to the Town of Richmond; thence to the southwesterly corner of said Block Eighteen (18); thence to the southeasterly corner of Block Fifty-seven (57), Fourth Addition to the Town of Richmond, as shown on "Map of Fourth Addition to the Town of Richmond" filed in the office of the Recorder of Contra Costa County, California, on the 13th day of December, 1901; thence to the southwesterly corner of Lot One (1), said Block Fifty-seven (57); thence along the northeasterly line of the alley in said Block Fifty-seven (57) to the most westerly corner of Lot Thirteen (13), said Block Fifty-seven (57); thence to the most easterly corner of Lot Nine (9), Block Sixty-one (61), Bay View Addition, as shown on "Amended Map of Bay View Addition" filed in the office of the Recorder of Contra Costa County, California, on the 8th day of April, 1903; thence to the southwesterly corner of Lot Six (6), said Block Sixty-one (61); thence to the southwesterly corner of Lot Six (6), Block Sixty-four (64), said Bay View Addition; thence to the northwesterly corner of said Lot Six (6); thence to the southwesterly corner of Lot Three (3), Block Forty-seven (47), said Fourth Addition to the Town of Richmond; thence to the northwesterly corner of said Lot Three (3); thence to the southwesterly corner of Lot Eight (8), Block Forty-three (43), said Fourth Addition to the Town of Richmond; thence to the northwesterly corner of Lot Seven (7), said Block Forty-three (43); thence to the most easterly corner of said Lot Seven (7); thence to the most westerly corner of Lot Five (5), Block Twenty-five (25) of said Third Addition to the Town of Richmond; thence to the most westerly corner of Lot One (1), said Block Twenty-five (25); thence northeasterly along the northwesterly line of said Lot One (1) and its extension thereof to its intersection with the northeasterly line of Tewksbury Avenue; thence southeasterly along the said northeasterly line of Tewksbury Avenue to its intersection with the extension northeasterly of the southeasterly line of Lot Seven (7), Block Twenty-three (23), said Third Addition; thence southwesterly along said extension of and along said southeasterly line of Lot Seven (7), to the most southerly corner of said Lot Seven (7); thence to the southeasterly corner of Lot Four (4), said Block Twenty-three (23); thence to the most westerly corner of Lot One (1), said Block Twenty-three (23); thence to the northwesterly corner of said Lot One (1), Block Twenty-three (23); thence to the northeasterly corner of Lot Twenty-five (25), Block Nineteen (19), said Third Addition to the Town of Richmond; thence to the southeasterly corner of said Lot Twenty-five (25); thence to the southeasterly corner of Lot Twenty-three (23), said Block Nineteen (19); thence to the northwesterly corner of Lot One (1), said Block Nineteen (19); thence to the northeasterly corner of said Lot One (1); thence to the northwesterly corner of Lot Sixteen (16), Block Nine (9), said Amended Map No. 1 of the Town of Richmond; thence to the northeasterly corner of said Lot Sixteen (16); thence to the southeasterly corner of Lot Fourteen (14), said Block Nine (9); thence to the northeasterly corner of Lot One (1), said Block Nine (9); thence to the southeasterly corner of Lot One (1), Block Ten (10), said Amended Map No. 1 of the Town of Richmond, and the point of commencement. Saving, excluding and excepting from said assessment district all public streets, avenues, lanes, alleys, crossings and places therein included and contained.

That said City Council, under the authority conferred upon it by the provisions of that certain act of the Legislature of the State of California, approved April 7, 1911, and known as the "Improvement Act of 1911," determines and declares that serial bonds be issued to represent the cost of said proposed improvements; said bonds shall be serial, extending over a period of five (5) years from the second day of January next succeeding their date, and shall be issued to represent assessments of twenty-five dollars ($25.00) or more remaining unpaid for thirty (30) days after the date of the warrant issued to the contractor, or five (5) days after the decision of said council upon an appeal; an even annual proportion of the principal sum of each bond shall be payable by coupon on the second day of January of each year after its date until the whole is paid, and the interest shall be payable semi-annually by coupon, on the second days of January and July, respectively, of each year at the rate of seven (7) per cent per annum on all sums unpaid until the whole of said principal and interest is paid; and said bonds shall be issued in accordance with the provisions of said "Improvement Act of 1911."

Sealed proposals are hereby invited to be filed in the office of the undersigned, City Clerk of said City, on or before 8 o'clock p. m. Monday, June 29th, 1914.

Bidders must file with each proposal a check, certified by a responsible bank, payable to the order of the City of Richmond, for an amount which shall not be less than ten per cent of the aggregate of said proposal, or a bond for said amount, payable as aforesaid, signed by the bidder and by two sureties, who shall justify, before an officer authorized to administer an oath, in double the said amount, over and above all statutory exemptions. Bids received as above will be opened at 8:30 p. m. of said last named day.

Dated at the Clerk's office, City of Richmond, this 16th day of June, 1914.

(SEAL) A. C. FARIS,
City Clerk of the City of Richmond
First publication June 16, 1914.
Last publication June 17, 1914.

NOTICE OF IMPROVEMENT INVITING PROPOSALS THEREFOR

Pursuant to Statute and to Resolution directing the City Clerk to Readvertise for Sealed Proposals No. 223 of the Council of the City of Richmond, adopted June 15th, 1914, directing this notice, NOTICE IS HEREBY GIVEN that for the following described Street Work, ordered by said Council, and to be done according to the Specifications No. 223 posted, and on file in my office, and therefor adopted by said Council on the 24th day of February, 1914, by Resolution Adopting Plans, etc., No. 223, to which reference for particulars is hereby made, namely:

That Standard Avenue from a line drawn across said avenue from the northeasterly corner of Block Thirty-six (36) to the southeasterly corner of Lot Eight (8), Block Twenty-nine (29), Fourth Addition to the Town of Richmond, to the line of the property of the Standard Oil Company, including all terminations and intersections between said limits, be graded to its full width to the official lines, and grades; paved with seven (7) inches of asphalt concrete, and curbed and sidewalked with cement concrete; that culverts of corrugated iron and concrete, with branches, concrete wing walls and portals be constructed across said Standard Avenue on the easterly and westerly curb lines of Marine Street and Thomas Street.

That a manhole be constructed at the intersection of the center line of Standard Avenue and the center line of Antonio Avenue; that a six-inch pipe sewer be laid along the center line of Standard Avenue from the aforesaid manhole to a manhole to be constructed on the center line of Standard Avenue at a point forty-five (45) feet southeasterly from its intersection with the center line of Marine Street; that a six (6) inch sewer be laid from the last mentioned manhole to a manhole to be constructed on the center line of Standard Avenue at a point forty (40) feet southeasterly from its intersection with the center line of Prospect Street; that a six (6) inch sewer be laid from the last named manhole to a manhole to be constructed on the center line of Standard Avenue at a point one hundred and fifty-two (152) feet northwesterly from its intersection with the center line of Prospect Street; that a six (6) inch sewer be laid from the last named manhole to a manhole to be constructed at the intersection of the center lines of Standard Avenue and Thomas Street; that a six (6) inch sewer be constructed from the last-named manhole to a manhole to be constructed on the center line of Standard Avenue at a point one hundred and sixty-five (165) feet northwesterly from the center line of Thomas Street, and that a six (6) inch sewer be constructed from the last named manhole to a lamphole to be constructed on the center line of Standard Avenue at a point eighty-five (85) feet northwesterly from the last named manhole; that a six (6) inch sewer be constructed in Marine Street from the manhole in Standard Avenue which is forty-five (45) feet southeasterly from the center line of Marine Street to a lamphole to be constructed at a point eighty (80) feet distant at right angles from the center line of Standard Avenue; that a six (6) inch sewer be constructed in Prospect Street from the manhole in Standard Avenue which is forty (40) feet southeasterly from the center line of Prospect Street to a lamphole to be constructed at a point fifty (50) feet distant at right angles from the center line of Standard Avenue, and from thence along the center line of Prospect Street southwesterly to a lamphole to be constructed at a point two hundred and fifteen (215) feet distant from the last named point.

That a six (6) inch sewer be laid along the center line of Thomas Street southeasterly from the center line of Standard Avenue to the southerly line of Standard Avenue.

That manholes be of brick, with cast iron rims and covers, that lampholes be of six (6) inch pipe, with cast iron rims and covers, that four (4) inch wye branches be placed in said sewer, one for every twenty-five (25) feet or fraction thereof, of abutting property; that the sewer be constructed of six (6) inch salt glazed, vitrified sewer pipe.

That drain pipes of twelve (12) inch corrugated iron be laid across Standard Avenue on the westerly curb line of Marine Street, and on the easterly curb line of Thomas Street.

All the above described work to be done in accordance with the plans and specifications adopted by the Council of the City of Richmond for said work by its resolution duly passed at a regular meeting of said Council held on the 24th day of February, 1914, and numbered 223, now on file in the office of the City Clerk of the City of Richmond, reference thereto being hereby especially made.

Excluding from the above any portion of said work required by law to be kept in order or repair by any person or corporation having railroad tracks thereon, and excepting any of the above work now in to the official lines, grades and specifications.

And the Council further determines that in its opinion the above work of improvement is of more than local or ordinary benefit and declares that the cost, charges and expense of said work, including incidental expenses, shall be and are hereby made chargeable against, and shall be assessed upon, such lands and district, all of which district is within the City of Richmond, County of Contra Costa, State of California, more particularly bounded and described as follows, to wit:

Commencing at the northeasterly corner of Block Thirty-six (36) as shown on the Map of the Fourth Addition to the Town of Richmond, filed in the office of the Recorder of Contra Costa County, State of California, on the 13th day of December, 1901, and running thence to the southeasterly corner of said Block Thirty-six (36); thence to the southeasterly corner of Block Thirty-seven (37), said Fourth Addition to the Town of Richmond; thence to the southeasterly corner of Block Thirty-three (33), said Fourth Addition to the Town of Richmond; thence to the southwesterly corner of Block Thirty-two (32), said Fourth Addition to the Town of Richmond; thence to a point on the westerly line of Thomas Street midway between the southwesterly line of said Standard Avenue and the northeasterly line of Tewksbury Crescent as shown on said Map of the Fourth Addition to the Town of Richmond; thence in a northwesterly direction parallel to said southwesterly line of Standard Avenue to the easterly line of the property of the Standard Oil Company; thence northeasterly along said line of property to a point one hundred and twenty-five and five-hundredths (125.05) feet northeasterly from its intersection with the northeasterly line of said Standard Avenue; thence S. 47 degrees 56 minutes E. a distance of one hundred and forty-seven and sixty-hundredths (147.60) feet and S. 66 degrees 40 minutes E. a distance of two hundred and twenty and forty-eight hundredths (220.48) feet as shown on map entitled "Addition to Refinery Property Standard Oil Co., Richmond, Calif." filed in the office of the Recorder of Contra Costa County, California on the 23rd day of December, 1909, to a point on the extension northwesterly of the northeasterly line of Block Thirty (30) of said Fourth Addition to the Town of Richmond; thence to the northeasterly corner of Lot Eight (8), Block Twenty-nine (29) of said Fourth Addition to the Town of Richmond; thence to the southeasterly corner of said Lot Eight (8); thence to the northeasterly corner of said Block Thirty-six (36), Fourth Addition to the Town of Richmond, and the point of commencement.

Being all in the City of Richmond, County of Contra Costa, State of California. Saving, excluding and excepting from said district all public streets, avenues, lanes, alleys and places therein included and contained.

That said City Council under the authority conferred upon it by the provisions of that certain act of the Legislature of the State of California approved April 7, 1911, and known as the "Improvement Act of 1911," determines and declares that serial bonds be issued to represent the cost of said proposed improvements; said bonds shall be serial, extending over a period of five (5) years from the second day of January next succeeding their date, and shall be issued to represent assessments of twenty-five dollars ($25.00) or more remaining unpaid for thirty (30) days after the date of the warrant issued to the contractor, or five (5) days after the decision of said Council upon an appeal; an even annual proportion of the principal sum of each bond shall be payable by coupon on the second day of January of each year after its date until the whole is paid, and the interest shall be payable semi-annually, by coupon, on the second days of January and July, respectively, of each year at the rate of seven (7) per cent per annum on all sums unpaid until the whole of said principal and interest is paid; and said bonds shall be issued in accordance with the provisions of said "Improvement Act of 1911."

Sealed proposals are hereby invited to be filed in the office of the undersigned, City Clerk of said City, on or before 8 o'clock P. M., Monday, June 29, 1914.

Bidders must file with each proposal a Check, certified by a responsible Bank, payable to the order of the City of Richmond, for an amount which shall not be less than ten per cent of the aggregate of said proposal, or a Bond for said amount, payable as aforesaid, signed by the bidder and by two sureties, who shall justify, before an officer authorized to administer an oath, in double the said amount, over and above all Statutory exemptions. Bids so received will be opened at 8:30 P. M. of said last named day.

Dated at the Clerk's office, City of Richmond, this 16th day of June, 1914.

(Seal) A. C. FARIS,
City Clerk of the City of Richmond
First publication June 16, 1914.
Last publication June 17, 1914.

NOTICE TO VOTERS

A new and complete registration of voters is required by law during the year 1914.

Registration closes for the purpose of voting for school trustees, on March 3rd, 1914.

For the purpose of voting at municipal elections, on March 13. 1914.

For the purpose of voting at the primary election, on July 25th, 1914.

For the purpose of voting at the General Election, on October 3rd, 1914.

You may register with the County Clerk or any of his deputies.

Dated: January 22nd, 1914.

J. H. WELLS.
County Clerk of Contra Costa County, State of California.

The following are registration deputies:

Richmond—A. C. Faris, City Hall; I. R. Vaughn, City Treasurer's Office; Geo. K. Drew, Pt. Richmond; Fred C. Schram, 422 Macdonald avenue; Katherine Zimmerman, 432 C. St.; Mary D. Neill, 154 Washington St.; W. N. Younglove, 2219 Macdonald Ave.; Mary A. Shoemaker 1024 Barrett Ave.; H. H. Turley, 724 S. 30th St.; Nannie L. Nesbit, 621 Bissell Ave.; D. A. Knowles, 340 20th St.; F. J. Frost, 517 Ridley Ave.; C. B. O'Hara, 434 Fourth St.; Anna Belle Jarvis, 544 20th St.; N. M. Blankenship, 528 Third St.; F. H. Eggerth, 519 14th St.; C. W. Luckett, Pt. Richmond; W. F. Petillon; Geo. E. Schram, 422 Macdonald Ave.; B. B. Pierce, Park Place; Trthur H. Taylor, Winehaven.

Stege—W. H. Johnston.
San Pablo—Geo. E. Valencia.
Stege Junction—W. F. Huber.
Rust—F. J. White
Giant—W. H. Williams.
Pinole—E. C. Ebsen, E. M. Downer, J. T. Fraser, Zittella Buckley, Mrs. Lucia Robinson.
Hercules—A. M. Ashenfelter.
Rodeo—Mrs. Marie Smith.
Selby—Alex J. Reilly, J. E. Horvat.

First publication, Jan. 24, 1914
Last Publication, Oct. 3, 1914

CALIFORNIA TOWEL SUPPLY CO.

Towel service furnished offices, barbers and bars. We supply coats and aprons. We furnish the supply—you use it. Cheaper than buying your own. Branch office, Record-Herald building, telephone 70. Telephone your order and the man will call on you.

Come and try our pool tables—Standard Billiard Parlor, 702 Macdonald Ave.

NOTICE OF IMPROVEMENT INVITING PROPOSALS THEREFOR

Pursuant to Statute and to Resolution Ordering Work No. 221-2, of the Council of the City of Richmond, adopted June 15th, 1914 directing this notice, NOTICE IS HEREBY GIVEN that for the following described Street Work, ordered by said Council, and to be done according to the Specifications No. 221-2, posted, and on file in my office, and therefor adopted by said Council on the 11th day of May, 1914, by Resolution adopting Plans, etc., No. 221-2, to which reference for particulars is hereby made, namely:

That Cutting Boulevard from the northeasterly line of Pullman Avenue easterly to the city limits of the City of Richmond, including all terminations and intersections between said limits, be graded to its full width to the official lines and grades, paved with a bitulithic paving consisting of a four inch broken rock bituminous base, a two inch bitulithic wearing surface and a bitulithic flush coat; curbed with cement concrete curbs and have cement concrete sidewalks constructed thereon.

That culverts of corrugated iron and concrete with concrete wing walls and portals, as shown on plans, be constructed on Cutting Boulevard as follows: Under the sidewalk on the northwesterly corner of Cutting Boulevard and Market Street, as said Market Street is shown on "Map of Pullman Townsite," filed in the office of the Recorder of Contra Costa County, California, on March 7, 1910; across Cutting Boulevard from the easterly side of Commerce Street, as shown on said Map of Pullman Townsite, on the north to the westerly side of said Market Street on the south; under the sidewalk at the southeasterly corner of Cutting Boulevard and said Market Street; under the sidewalk at the northwesterly corner of Cutting Boulevard and Dean Street, as said Dean Street is shown on said Map of Pullman Townsite, and on the northerly side of Cutting Boulevard in front of said Dean Street; across Cutting Boulevard from the northwesterly corner of Topeka Street, as said Topeka Street is shown on said Map of Pullman Townsite, to a point on the southerly curb line of Cutting Boulevard; on the northerly side of Cutting Boulevard in front of said Topeka Street; under the sidewalk on the northwesterly corner of Cutting Boulevard and Park Street, as said Park Street is shown on said Map of Pullman Townsite, and on the northerly side of Cutting Boulevard in front of said Park Street; across Cutting Boulevard from the northwesterly corner of Maple Street, as said Maple Street is shown on the said Map of Pullman Townsite, to the southeasterly corner of Cutting Boulevard and Park Avenue, as said Park Avenue is shown on said Map of Pullman Townsite; on the northerly side of Cutting Boulevard in front of said Maple Street; under the sidewalk on the northwesterly corner of Cutting Boulevard and Hawthorn Street, as said Hawthorn Street is shown on said Map of Pullman Townsite; on the northerly side of Cutting Boulevard in front of said Hawthorn Street; on the easterly side of said Hawthorn Street from the northerly curb of Cutting Boulevard to the northerly line of Cutting Boulevard; under the sidewalk at the northwesterly corner of Cutting Boulevard and Monterey Avenue, as said Monterey Avenue is shown on said Map of Pullman Townsite; across Cutting Boulevard on the easterly side of said Monterey Avenue; on the northerly side of Cutting Boulevard from the easterly curb of said Monterey Avenue to the easterly line of said Monterey Avenue; under the sidewalk at the southeasterly corner of Cutting Boulevard and said Monterey Avenue; under the sidewalk on the northwesterly and northeasterly corner of Cutting Boulevard and Wall Street; across Cutting Boulevard on the westerly and easterly curb lines of Lenora Avenue; on the northerly curbs of Cutting Boulevard, from the westerly curb of Lenora Avenue to the westerly line of Lenora Avenue and from the easterly curb of Lenora Avenue to the easterly line of Lenora Avenue; and under the sidewalks on the southwesterly and southeasterly corners of Cutting Boulevard and Lenora Avenue; across Cutting Boulevard on the westerly side of Laurel Avenue and under the sidewalk on the northeasterly corner of Cutting Boulevard and Laurel Avenue; across Cutting Boulevard on the westerly and easterly curb lines of Bay Avenue, on the northerly curb line of Cutting Boulevard from the westerly curb to the westerly line and from the easterly curb to the easterly line of Bay Avenue, and under the sidewalks on the southwesterly and southeasterly corners of Cutting Boulevard and Bay Avenue; under the sidewalk on the northwesterly corner of Cutting Boulevard and Jennings Avenue; across Jennings Avenue, on the northerly side of Cutting Boulevard, and on the easterly side of Jennings Avenue from the northerly curb line to the northerly line of Cutting Boulevard; under the sidewalk at the northwesterly corner of Cutting Boulevard and Essex Avenue, in front of Essex Avenue on the northerly curb line of Cutting Boulevard, and on the easterly curb of Essex Avenue; from the northerly curb of Cutting Boulevard to the northerly line of Cutting Boulevard; across Cutting Boulevard from the northeasterly corner of Cutting Boulevard and American Avenue, to the southwesterly corner of Cutting Boulevard and American Avenue, and on the northerly curb line of Cutting Boulevard from the easterly line of American Avenue to connect with the last described culvert, and under the sidewalk at the southeasterly corner of Cutting Boulevard and American Avenue. Especial reference to Plans No. 221-2 is hereby made for further information as to culvert details.

That sewers be constructed along Cutting Boulevard, as follows:

An eight (8) inch pipe sewer on a line parallel to and 17½ feet southerly from the northerly line of Cutting Boulevard, commencing at the northeasterly line of Pullman Avenue, and running thence to a manhole to be constructed on the center line of said Market Street; thence to a manhole to be constructed on the center line of said Dean Street; thence to a manhole to be constructed on the center line of said Topeka Street.

A six (6) inch pipe sewer on the above described line from the center line of said Topeka Street to a manhole to be constructed on the center line of said Park Street; thence to a manhole to be constructed on the center line of said Maple Street; thence to a manhole to be constructed on the center line of said Hawthorn Street; thence continuing to a lamphole to be constructed 115 feet easterly from the center line of Hawthorn Street; from a lamphole to be constructed 115 feet westerly from the center line of Monterey Avenue, to a manhole to be constructed on the center line of Monterey Avenue; thence to a manhole to be constructed at a point 11.5 feet easterly from the westerly line of Wall Street; thence to a manhole to be constructed at a point 11.5 feet westerly from the easterly line of Wall Street; from a lamphole to be constructed at a point 295 feet westerly from the center line of Lenora Avenue, to a manhole to be constructed on the center line of Lenora Avenue; from a manhole to be constructed on the center line of Jennings Avenue to a manhole to be constructed on the center line of Essex Avenue; thence to a manhole to be constructed at a point 255 feet easterly from the center line of Essex Avenue; thence on a line parallel to and 17.5 feet southeasterly from the northwesterly line of Richmond Boulevard a distance of 335 feet to a lamphole to be constructed; and on a line parallel to and 17.5 feet southerly from the northerly line of Cutting Boulevard, from a manhole to be constructed at a point 11.5 feet westerly from the easterly line of American Avenue to a lamphole to be constructed at a point 101.45 feet easterly from said manhole.

Six (6) inch pipe sewer be laid from the following above described manholes to the northerly line of Cutting Boulevard, along the center lines of said Market, Commerce, Dean, Topeka, Park, Maple and Hawthorn Streets, and Jennings and Essex Avenues, and on a line 11.5 feet easterly from the westerly line of Wall Street, and on line 11.5 feet westerly from the easterly line of Wall Street.

A six (6) inch pipe sewer be laid on the center line of Monterey Avenue, from the northerly line of Cutting Boulevard to a manhole to be constructed at a point 17.5 feet southerly from the northerly line of Cutting Boulevard; thence to a manhole to be constructed at a point 22 feet northerly from the southerly line of Cutting Boulevard; thence to the southerly line of Cutting Boulevard.

A six (6) inch pipe sewer be constructed on the center line of Lenora Avenue, from the northerly line of Cutting Boulevard to a manhole to be constructed at a point 17.5 feet southerly from the northerly line of Cutting Boulevard; thence to a manhole to be constructed at a point 22 feet northerly from the southerly line of Cutting Boulevard; thence to the southerly line of Cutting Boulevard.

A six (6) inch pipe sewer be constructed along a line parallel to and 11.5 feet westerly from the easterly line of American Avenue; from a manhole to be constructed at a point 17.5 feet southerly from the northerly line of Cutting Boulevard to the southerly line of Cutting Boulevard.

A six (6) inch pipe sewer along a line parallel to and 22 feet northerly from the southerly line of Cutting Boulevard, as follows: From the northeasterly line of Pullman Avenue to a lamphole to be constructed at a point 240 feet easterly therefrom; from a manhole to be constructed on the center line of said Market Street to a manhole to be constructed on the center line of said Park Avenue; thence easterly a distance of 505.09 feet to a lamphole to be constructed at said point; from a lamphole to be constructed at a point 115 feet westerly from the center line of Monterey Avenue to a manhole to be constructed on the center line of Monterey Avenue; thence 175 feet easterly to a lamphole to be constructed at said point; from a lamphole to be constructed at a point 285 feet westerly from the center line of Lenora Avenue to a manhole to be constructed on the center line of Lenora Avenue; thence easterly 610 feet to a lamphole to be constructed at said point; from a lamphole to be constructed at a point 475 feet westerly from the center line of Bay Avenue to a manhole to be constructed on the center line of Bay Avenue; thence to a manhole to be constructed on the center line of Jennings Avenue; thence easterly a distance of 614.56 feet to a lamphole to be constructed at said point; from a manhole to be constructed on the center line of Market Street at a point 22 feet northerly from the southerly line of Cutting Boulevard along the center line of Market Street to the southerly line of Cutting Boulevard.

All pipe to be salt glazed, vitrified sewer pipe of the sizes specified.

All manholes to be of brick with cast iron rims and covers, and all lampholes to be of six (6) inch salt glazed, vitrified sewer pipe with cast iron rims and covers.

Excepting any of the above work required by law to be kept in order or repair by any person or corporation having railroad tracks thereon, and excluding any of the above work now in to the official line, grades and specifications.

All of the above described work shall be done in accordance with the plans and specifications adopted by the Council of the City of Richmond for said work by its resolution duly passed at a regular meeting of the said Council held on the 11th day of May, 1914, and numbered 221-2, now on file in the office of the City Clerk of the City of Richmond, reference thereto being especially made.

And the Council further determines that in its opinion the above work or improvement is of more than local or ordinary benefit and declares that the cost, charges and expenses of said work, including incidental expenses, shall be and are hereby made chargeable against, and shall be assessed upon, such lands and district, all of which district is within the City of Richmond, County of Contra Costa, State of California, more particularly bounded and described as follows, to wit:

Commencing at the most westerly corner of Lot Sixteen (16), Block One (1) of Pullman Townsite, as shown on Map of Pullman Townsite filed in the office of the Recorder of Contra Costa County, California, on March 7, 1910, and running thence to the most southerly corner of Lot Twenty-five (25), said Block One (1), thence to the westerly corner of Lot Twenty-six (26), of said Block One (1); thence to the most northerly corner of said Lot Twenty-six (26); thence to the most westerly corner of Lot Fourteen (14), Block Two (2), said Pullman Townsite; thence to the most northerly corner of said Lot Fourteen (14); thence to the most westerly corner of Lot Twenty-four (24), said Block Two (2); thence to the most northerly corner of said Lot Twenty-four (24); thence to the most southerly corner of Lot Thirteen (13), Block Three (3), said Pullman Townsite; thence to the most easterly corner of said Lot Thirteen (13); thence along the northeasterly and easterly line of Lot Fourteen (14), said Block Three (3) to the southeasterly corner of said lot; thence to the northwesterly corner of Lot Thirty-five (35), of said Block Three (3); thence to the northeasterly corner of said Lot Thirty-five (35); thence to the northwesterly corner of Lot Five (5), Block One Hundred and Ninety (190), Walls Addition, as shown on Map of Walls Addition to the City of Richmond, filed in the office of the Recorder of Contra Costa County, California, on March 22, 1909; thence to the northeasterly corner of Lot Forty-two (42), said Block One Hundred and Ninety (190); thence to the northwesterly corner of Lot Five (5), Block One Hundred and Ninety-one (191), said Walls Addition; thence to the northeasterly corner of Lot Forty-two (42), said Block One Hundred and Ninety-one (191); thence to the northwesterly corner of Lot Five (5), Block One Hundred and Ninety-two (192), said Walls Addition; thence to the northeasterly corner of Lot Forty (40), Block One Hundred and Ninety-four (194), said Walls Addition; thence to the northwesterly corner of Lot Six (6), Block One Hundred and Ninety-five (195), said Walls Addition; thence to the northeasterly corner of Lot Thirty-seven (37), said Block One Hundred and Ninety-five (195); thence to the northwesterly corner of Lot Twelve (12), Block One Hundred and Ninety-eight (198), said Walls Addition; thence to the northeasterly corner of said Lot Twelve (12); thence to the northwesterly corner of Lot Seven (7), said Block One Hundred and Ninety-eight (198); thence to the northeasterly corner of Lot One (1), said Block One Hundred and Ninety-eight (198); thence to the northwesterly corner of Lot Twenty-five (25), Block One (1) of the Central Richmond Tract No. 2, as shown on Map of Central Richmond Tract No. 2, filed in the office of the Recorder of Contra Costa County, California, on February 5, 1909; thence to the northeasterly corner of Lot Thirty-six (36), Block Three (3), said Central Richmond Tract; thence to the northwesterly corner of Lot Thirteen (13), Block Seven (7), of the Huber Tract, as shown on Map of Huber Tract filed in the office of the Recorder of Contra Costa County, California, on April 6, 1908; thence to the northeasterly corner of Lot Twelve (12), Block Eight (8), said Huber Tract; thence southerly to the southeasterly corner of Lot One (1), said Block Eight (8); thence in a general northeasterly direction along the northerly line of Block One (1), Hubers Addition to Richmond, as shown on Map of Hubers Addition to Richmond filed in the office of the Recorder of Contra Costa County, California, on May 8, 1907; to its intersection with the easterly boundary of the City of Richmond; thence southerly along the said easterly boundary of the City of Richmond to the southeasterly corner of Lot Twenty-eight (28), Block Two (2), said Hubers Addition; thence to the southwesterly corner of said Lot Twenty-eight (28); thence to the southeasterly corner of Lot Twenty-four (24), Block Four (4), said Hubers Addition; thence to the southwesterly corner of said Lot Twenty-four (24); thence to the southeasterly corner of Lot Five (5), said Block Four (4); thence to the southeasterly corner of Lot One (1), Block Nine (9), of the Central Richmond Tract; as shown on Map of Central Richmond Tract filed in the office of the Recorder of Contra Costa County, California, on August 3, 1908; thence to the southwesterly corner of Lot Twenty-four (24), Block Thirteen (13), said Central Richmond Tract; thence to the southeasterly corner of Lot Fifteen (15), Block One Hundred and Ninety-nine (199) of said Walls Addition; thence to the northeasterly corner of Lot Four (4), said Block One Hundred and Ninety-nine (199); thence to the southeasterly corner of said Lot Four (4); thence to the southwesterly corner of said Lot Four (4); thence to the southeasterly corner of Lot Forty-two (42), Block Two Hundred and Five (205), said Walls Addition; thence to the southwesterly corner of Lot Fifteen (15), Block Sixteen (16), Pullman Townsite, as shown on Map of Pullman Townsite, filed in the office of the Recorder of Contra Costa County, California, on March 7, 1910; thence to the southeasterly corner of Lot Twenty-four (24), Block Ten (10), said Pullman Townsite; thence to the northwesterly corner of Lot Fifty-two (52), Block Eleven (11), said Pullman Townsite; thence to the most easterly corner of Lot Thirty-two (32), Block Twelve (12), said Pullman Townsite; thence to the most southerly corner of said Lot Thirty-two (32); thence to the most easterly corner of Lot Five (5), said Block Twelve (12); thence to the most southerly corner of said Lot Five (5); thence to the most northerly corner of Lot Nine (9), said Block Twelve (12); thence to the most southerly corner of Lot Eight (8), said Block Twelve (12); thence to the most westerly corner of said Block Twelve (12); thence to the southwesterly corner of Block One (1), said Pullman Townsite; thence to the most westerly corner of Lot Sixteen (16), said Block One (1), and the point of commencement.

Being all in the City of Richmond, County of Contra Costa, State of California. Saving, excluding and excepting from said district all public streets, avenues, lanes, alleys and places therein included and contained.

That said City Council, under the authority conferred upon it by the provisions of that certain act of the Legislature of the State of California approved April 7, 1911, and known as the "Improvement Act of 1911," determines and declares that serial bonds be issued to represent the cost of said proposed improvements; said bonds shall be serial, extending over a period of five (5) years from the second day of January next succeeding their date, and shall be issued to represent assessments of twenty-five (25) dollars or more remaining unpaid for thirty (30) days after the date of the warrant issued to the contractor, or five (5) days after the decision of said council upon an appeal; an even annual proportion of the principal sum of each bond shall be payable by coupon on the second day of January of each year after its date and until the whole is paid, and the interest shall be payable semi-annually, by coupon, on the second days of January and July respectively, of each year at the rate of seven (7) Per cent per annum on all sums unpaid until the whole of said principal and interest is paid; and said bonds shall be issued in accordance with the provisions of said "Improvement Act of 1911."

Reference is hereby made to Patent License Agreement of Warren Brothers Company dated May 7, 1913, and on file in the office of the City Clerk of the City of Richmond.

Sealed proposals are hereby invited to be filed in the office of the undersigned, City Clerk of said City, on or before 8 o'clock p. m. Monday, the 29th day of June, 1914.

Bidders must file with each proposal a Check, certified by a responsible Bank, payable to the order of the City of Richmond, for an amount which shall not be less than ten per cent of the aggregate of said proposal, or a Bond for said amount, payable as aforesaid, signed by the bidder and by two sureties, who shall justify, before an officer authorized to administer an oath, in double the said amount, over and above all Statutory exemptions. Bids received as above will be opened at 8:30 P. M. of said last named day.

Dated at the Clerk's office, City of Richmond, this 16th day of June, 1914.

(SEAL) A. C. FARIS,
City Clerk of the City of Richmond
First publication June 16, 1914.
Last publication June 17, 1914.

NOTICE OF DELINQUENT ASSESSMENTS

FOR THE WIDENING OF TENTH STREET FROM THE NORTHERLY LINE OF BARRETT AVENUE TO THE NORTHERLY LINE OF THE RICHMOND BOULEVARD TRACT IN THE CITY OF RICHMOND, AS DESCRIBED IN RESOLUTION OF INTENTION NO. 217.

State of California, County of Contra Costa, City of Richmond:

By virtue of and in accordance with the provisions of the Act of the Legislature of the State of California, approved March 6, 1889, providing for the assessment, levy and collection of assessments to meet the cost and expense of opening and widening streets, and according to law in such cases made and provided, in front of the City Hall, also called the Nicholl Building, in said City of Richmond, at 210 Washington Avenue, I, the Superintendent of Streets, as collector of such delinquent assessments on property in the City of Richmond, County of Contra Costa, State of California, on WEDNESDAY, the EIGHTH DAY OF JULY, 1914, beween the hours of 10 o'clock a. m. and 3 o'clock p. m. of said day, to wit: Commencing at the hour of 11 o'clock a. m. of said day, the day and hour designated by said Act and myself, will sell to any person who will take the least quantity of land, or in case of an undivided interest is assessed, then the smallest portion of the interest so assessed; and pay the assessments and costs due, including fifty cents (50¢) for the duplicate certificate of sale for each lot, piece or tract of land, separately assessed and described, but in case there is no purchaser in good faith for the same, as provided in said Act, on the first day that the property is offered for sale, then, when the property is offered thereafter for sale, and there is no purchaser in good faith for the same, the whole amount of the property assessed for which there is no bid, will be struck off to the City of Richmond and the duplicate certificate will be delivered to the City Treasurer and filed by him in his office, and that if the purchaser at said sale does not pay the assessments, costs and purchase price before 10 o'clock a. m. of the following day, then the property will be again offered and sold on the next sale day; that if any person shall refuse to make payment for any of said property so advertised for sale and purchased by him or her at said sale as required, then the said person or persons so offending shall not be permitted to buy again during said sale.

The following abbreviations are used in this list: "No." for number; "¢" for cents; "blk" for block; "lt" for lot; "adv." for advertisement; "pen" for penalty; "assmt." for assessment.

No. 8. P. R. Ogan, lt 17, blk 129, City of Richmond Tract; assmt $48.40; pen at 5 per cent $2.42; adv 50¢; total $51.32.

No. 9. P. R. Ogan, lt 16, blk 129, City of Richmond Tract; assmt $48.40; pen at 5 per cent $2.42; adv 50¢; total $51.32.

No. 16. Mechanics Bank of Richmond, lt 15, blk 129, City of Richmond Tract; assmt $48.40; pen at 5 per cent $2.42; adv 50¢; total $51.32.

No. 17. W. O. Innis, lt 1, blk 129, City of Richmond Tract; assmt $70.50; pen at 5 per cent $3.53; adv 50¢; total $74.53.

No. 18. W. O. Innis, lt 2, blk 129, City of Richmond Tract; assmt $47.40; pen at 5 per cent $2.37; adv 50¢; total $50.27.

No. 19. W. O. Innis, lt 3, blk 129, City of Richmond Tract; assmt $41.00; pen at 5 per cent $2.05; adv 50¢; total $43.55.

No. 21. E. N. Smith, lt 34, blk 134, City of Richmond Tract; assmt $34.00; pen at 5 per cent $1.70; adv 50¢; total $36.20.

No. 22. E. N. Smith, lt 33, blk 134, City of Richmond Tract; assmt $41.00; pen at 5 per cent $2.05; adv 50¢; total $43.55.

No. 25. L. S. Brisbin, lt 15, blk 134, City of Richmond Tract; assmt $48.40; pen at 5 per cent $2.42; adv 50¢; total $51.32.

No. 26. Jos. Stockhammer, lt 14, blk 134, City of Richmond Tract; assmt $48.40; pen at 5 per cent $2.42; adv 50¢; total $51.32.

No. 28. Geo. B. Page, lt 13, blk 134, City of Richmond Tract; assmt $48.40; pen at 5 per cent $2.42; adv 50¢; total $51.32.

No. 29. Geo. B. Page, lt 12, blk 134, City of Richmond Tract; assmt $48.40; pen at 5 per cent $2.42; adv 50¢; total $51.32.

No. 30. Geo. B. Page, lt 11, blk 134, City of Richmond Tract; assmt $48.40; pen at 5 per cent $2.42; adv 50¢; total $51.32.

No. 34. Paul Tom, lt 6, blk 134, City of Richmond Tract; assmt $48.40; pen at 5 per cent $2.42; adv 50¢; total $51.32.

No. 35. Paul Tom, lt 5, blk 134, City of Richmond Tract; assmt $48.40; pen at 5 per cent $2.42; adv 50¢; total $51.32.

No. 36. Paul Tom, lt 4, blk 134, City of Richmond Tract; assmt $48.40; pen at 5 per cent $2.42; adv 50¢; total $51.32.

No. 37. Mike Collins, lt 3, blk 134, City of Richmond Tract; assmt $48.40; pen at 5 per cent $2.42; adv 50¢; total $51.32.

No. 38. Mike Collins, lt 2, blk 134, City of Richmond Tract; assmt $48.40; pen at 5 per cent $2.42; adv 50¢; total $51.32.

No. 39. J. D. Woodall, lt 1, blk 134, City of Richmond Tract; assmt $57.90; pen at 5 per cent $2.90; adv 50¢; total $61.30.

No. 70. Manuel Lenardo, lt 73, Richmond Home Tract; assmt $48.40; pen at 5 per cent $2.42; adv 50¢; total $51.32.

No. 71. Manuel Lenardo, lt 74, Richmond Home Tract; assmt $48.40; pen at 5 per cent $2.42; adv 50¢; total $51.32.

No. 72. Belli Bros., lt 75, Richmond Home Tract; assmt $48.40; pen at 5 per cent $2.42; adv 50¢; total $51.32.

No. 73. Belli Bros., lt 76, Richmond Home Tract; assmt $48.40; pen at 5 per cent $2.42; adv 50¢; total $51.32.

No. 85. Florence Firmstone, lt 86, Richmond Home Tract; assmt $70.50; pen at 5 per cent $3.50; adv 50¢; total $74.53.

No. 86. Eva Anderson, lt 30, Richmond Home Tract; assmt $81.00; pen at 5 per cent $4.05; adv 50¢; total $85.55.

No. 87. Eva Anderson, lt 31, Richmond Home Tract; assmt $48.40; pen at 5 per cent $2.42; adv 50¢; total $51.32.

No. 102. A. F. Ledeber, lt 46, Richmond Home Tract; assmt $48.40; pen at 5 per cent $2.42; adv 50¢; total $51.32.

No. 103. A. F. Ledeber, lt 47, Richmond Home Tract; assmt $48.40; pen at 5 per cent $2.42; adv 50¢; total $51.32.

No. 104. Geo. Knight, lt 48, Richmond Home Tract; assmt $48.40; pen at 5 per cent $2.42; adv 50¢; total $51.32.

No. 110. Madeline C. Jacobs, lt 4, Richmond Home Tract; assmt $34.00; pen at 5 per cent $1.70; adv 50¢; total $36.20.

Unless the above assessments delinquent, together with the cost and penalties are paid the real property upon which said assessments are a lien, will be sold as aforesaid.

Assessments, costs and penalties may be paid before sale at the office of the Superintendent of Streets at said City Hall, Richmond, Cal.

H. D. CHAPMAN,
Superintendent of Streets of the City of Richmond.
Richmond, Cal., June 16, 1914.
First publication June 16, 1914.
Last publication June 20, 1914.

The STORE for EVERYBODY

Watch This Space Every Day and SAVE MONEY

WE ARE After Your Trade

A visit to the Big Store will convince you of this. We have more than doubled our floor space and have a Ladies' Rest Room fitted with every modern convenience.

A FEW SPECIALS

Large Bath Towels, red border (35c value)	29c
Men's Dress Shirts	$1.00
Engineers' Caps	25c
Good Seamless Sheets (81x90)	75c
Ladies' Percale Dust Caps	10c

Meet Me at **The Fair** Dept. Store

KELLY & OLNEY

Phone Richmond 811 325-327 Macdonald Ave.

TABLE SILVER

Copyright 1909, by C. R. Zimmerman Co.—No. 47

SHOULD BE NOT ONLY elegant but everlasting. Good looking silverware leaves an impression on visitors and friends that exists after ALL other impressions fade. We invite you to look today over our specially selected stock of the latest designs in beautiful silverware.

FRANK G. DIETRICH

THE RELIABLE JEWELER
140 Washington Ave. Tel. 602
Point Richmond

Stop Paying Rent!

5-room new house; only 2 blocks from Macdonald avenue; excellent lot. Instead of paying rent, buy this—only $250 cash and $20 per month. JUST THINK AND ACT!

ALEXANDER HALL

278 4th Street NEAR MACDONALD

Classified Ads Bring Results

DE LAVEAGE IN WATER DISPUTE

(Continued from Page One.)

Up to a late hour today, the papers had not been served upon De Laveaga by the sheriff's office, although Deputy John Moitoza made a trip to his summer home. He is in San Francisco today.

The water company specifically complains that de Laveaga has built a dam at the water shed which is used as a swimming hole. This water is the source of supply for Richmond.

De Laveaga is a member of the well known pioneer family of San Francisco, which has always figured prominently in commercial and social life of the state. The original family received valuable land grants from the Spanish government in early days, great proportion of which is still owned by the estate.

The purpose of the issuance of the warrant is merely to settle the dispute between the company and Mr. De Laveaga. The controversy is a matter of long standing, and the water company officials intend that it shall be definitely settled by law.

GUESSING CONTEST IS QUITE POPULAR

Over thirty girls and boys participated in the flag-guessing contest in the children's room at the library. The contest closed on Flag Day, June 14th, and the following were declared winners:

Norman Woodford, Helen Kinney, and Belle and Elizabeth Woodford, all four having found not less than thirty-nine of the forty-two flags. The following names arranged in the order of their merit, deserve honorable mention:

Charles Mallory, Leonard Rowland, Gertrude Narron, Mabel Carson, Bertha Burgeman, Remo Mino and Sigmund Kurtz.

FIRST WITNESS HEARD IN THIRD MOONEY TRIAL

For the third time Thomas Mooney is being tried at Martinez upon the charge of transporting high explosives, contrary to the interstate commerce laws of the state. Only the witnesses intended to lay foundation for future evidence were heard at this morning's session.

Just Gregori, a fisherman of Vallejo, was the first witness. His testimony was to the effect that Mooney, whom he identified, had purchased a small fishing smack from him three days before his arrest. He said that Mooney was disguised, and gave a fictitious name.

The next witness called by the state was James Arachais, who was with Gregori at the time. He verified the statements of the previous witness.

Michael O'Keefe, proprietor of a brick yard at South Vallejo, testified that Mooney had left the boat in his care after the purchase. He said that it was his belief that he was disguised.

District Attorney McKenzie is conducting the case for the state with the assistance of Assistant District Attorney Ormsby. Attorney Maxwell McNutt is in charge of the defense.

This case has been the center of considerable interest throughout the county. The spectacular escape of the San Quentin prisoners, which led to the inadvertant discovery of Thomas Mooney, William Brown and James Hamlon in the boat near Pt. Orient in which they were carrying a roll of fulminating caps, three double barrel shot guns and a rifle, each carrying a maxim silencer, two pair of canvas gloves, about thirty rounds of ammunition, half a dozen paper bags and an alarm clock with several dry cell batteries attached.

The other two, Hamon and Brown, have never been tried. They are now out on bonds of $5,000. As far as is known no new evidence has been discovered other than has already been used in the two trials, both of which resulted in a disagreement.

NIGHT IN JAIL FOR TY COBB'S COUSIN

Although the members of the police department have to do with the most pitiful cases at times, thre are, of course lights and shadows. Shortly after a woman had finished relating her troubles, caused by the fact that her husband allowed her but sixty-five cents per day to run their home, beat her and the seven children, Arthur Cobb was brought into headquarters and charged with drunkenness.

"You fellows should not keep me in jail" he said, "I am a cousin of Ty Cobb, the ball player of national fame."

The fact of his claim to such a distinguished kinship did not seem to impress the police officials that he was not entitled to special privilege or consideration. From the time that he was placed in a cell, until released this morning the man continued to advise all within hearing distance of his relationship with the Detroit outfielder. But it was without avail.

Cobb was sent across the bay this morning.

Returns to Concord.

Miss Rhoda Mora of Concord, who has been visiting in this city for the past few days, returned to her home in Concord yesterday afternoon.

Subscribe for the Record-Herald.

Big Dance Tonight

Kozy Kove

We Share Profits with You by Giving HOME TRADING STAMPS

The Stamp that is redeemable in any kind of merchandise in any store that gives them. THEY LOWER YOUR COST OF LIVING 5%.

E. Carlson BEST GROCERIES AT LOWEST PRICES

MACDONALD AVENUE AT FIFTH STREET

SENSATIONAL SALE

Women's and Misses' Suits and Dresses

3 Days--Thursday, Friday, Saturday--3 Days

WE MADE A FORTUNATE BUY. WE BOUGHT ALL A WELL KNOWN MANUFACTURER HAD LEFT OF WOMEN'S AND MISSES' SUITS AND DRESSES AT ALMOST OUR OWN FIGURE. IT WAS FORTUNATE FOR BOTH OF US. HIS SEASON WAS OVER AND HE WANTED TO CONVERT THE BALANCE OF HIS STOCK INTO CASH. OUR SEASON IS PRACTICALLY JUST BEGUN AND WE SAW AN EXCELLENT OPPORTUNITY TO OBTAIN SOME MIGHTY GOOD ADVERTISING FOR THIS STORE, SO WE BOUGHT HIM OUT.

These Prices Bear Good News For You

THE SUITS

Extraordinary Values bunched into 3 lots.

VALUES TO $20 AT $6.95
Splendid wool materials in the very latest colorings and newest styles. Patterns in checks, plaids, etc.

VALUES TO $30 AT $9.50
The very latest fabrics—brocades, serges, wool mixtures, checks, Roman stripes, etc. Only 25 suits in this lot.

VALUES TO $40 AT $13.50
The most wonderful offering ever made in Richmond or any other city around the bay. A choice selection of moires, serges, plaid and stripe materials. Come expecting much and yet a great surprise awaits you.

THE DRESSES

We've bunched the entire assortment into 4 lots.

VALUES TO $2.50 AT 95c
Linen and Gingham Dresses, neatly trimmed with embroidery and braid. All sizes, all colors.

VALUES TO $4.50 AT $1.95
Ratine and linen dresses in prettiest of new styles, trimmed with fancy buttons, embroidery, ribbons, contrasting colors, etc.

VALUES TO $7.50 AT $2.95
P. K's, linens, ratines and figured and plain crepes, nicely trimmed and made in the latest styles.

VALUES TO $12.00 AT $3.95
These are most wonderful values in fancy ratines, snowflake ratines, fancy crepes and silk crepes. Beautiful summer materials in the latest colorings and trimmings.

We Give Home Trading Stamps

Watch the Record-Herald For Further Announcements

SEE DISPLAY WINDOWS

JONES & ADKISON

SEE DISPLAY WINDOWS